BANGOR DAILY WHIG AND COURIER.

BY BOUTELLE & BURR. ENTERED AS SECOND CLASS MAIL MATTER. BANGOR ME., MONDAY MORNING, MARCH 14, 1881. VOLUME XLVIII---NUMBER 61.

BANGOR

Daily Whig and Courier.

PUBLISHED MORNINGS

At East End Kenduskeag Bridge,

BY

BOUTELLE & BURR.

BENJ A BURR.

1 year $4.00 for six months, months invariably in advance.

THE BANGOR WEEKLY COURIER

IS PUBLISHED EVERY FRIDAY,

CONTAINING ALL THE DAILY WHIG AND COURIER, at the low price of $2 per year, invariably in advance.

AGENCIES

The Daily Whig and Courier, 10 State St., Boston, and 149 Broadway, New York, are authorized Agents for the Whig and Courier to receive advertisements and Subscriptions at the same rates required at this office.

S. M. PETTENGILL & CO., No 6 Spruce St., Boston, and 10 Park Row, New York, are Agents for the Whig and Courier.

GEO. P. ROWELL & CO., Agents, 41 Park Row, New York, are authorized to receive advertisements and subscriptions for the Whig and Courier at the same rates required at this office.

The Boston Advertising Agency, 352 Washington street, Boston, is authorized to receive advertisements for the Whig and Courier.

S. M. PETTENGILL & CO., Agents, 41 Park Row, New York are authorized to receive advertisements for the Whig and Courier at the same rates required at this office.

Terms of publication in all cases to paid in advance

To discontinue a subscription when desired, the publishers must be notified to the colored slips shows the time to which the subscription is paid. All papers are discontinued when the subscription expires.

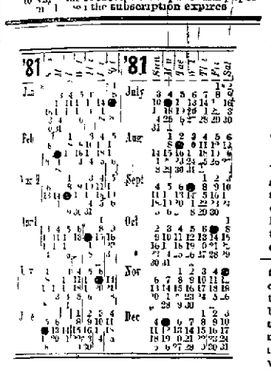

Business Cards.

A. P. CHICK,
138 French Street,
House Painter
And Decorative Paper Hanger.

All orders for KALSOMINING promptly attended to. Orders left at my shop or by postal, will be attended to in a thorough, workmanlike manner, and as low as the lowest, for first-class work. Please remember the place and address,

A. P CHICK, 138 French St.
mar1 3m

H. NEWMAN BODWELL
Architect, Contractor and Builder.

Designs, Plans, Specifications, and estimates, for same for seaside Cottages, and Villas, of all descriptions.

60 acres in lots 66x100 ft., around Castine Light House for sale cheap $20 to $50 per lot, mineral spring water Write and inquire.

Reference given, and all work guaranteed to give satisfaction All letters of inquiry promptly answered P O Box 42, Castine, Me.
feb9 tf

EDWARD H. BLAKE,
ATTORNEY-AT-LAW AND NOTARY PUBLIC
No. 11 Central Street, Bangor.
jan3 eod

[illegible] & BRADLEY,
Attorneys and Counsellors at Law
Cor Hammond and Franklin Sts.,
BANGOR, - - - MAINE.
DANIEL F DAVIS CHARLES A BAILEY
January 1st, 1881 jan15

H. D. HADLOCK,
Counsellor at Law,
Room No. 1, Centennial Block,
93 EXCHANGE STREET,
PORTLAND, MAINE
Mr Hadlock will continue to attend the Courts in Hancock and Waldo Counties
an 6 3m

D. W. MAXFIELD,
DENTIST.
Office No 21-2 Strickland's Block,
Kenduskeag Bridge, Bangor, Maine.
Ether administered when desired, and all work warranted tf oct11

JOHN S. KIMBALL & SON,
AUCTIONEERS,
General Insurance and Real Estate Agency,
128 Exchange Street.
Loans and Mortgages Negotiated
jan28 1yr

CHAS. S. PEARL,
(Successor to Reard & Webb)
Real Estate Broker, Insurance Agent,
—AND—
AUCTIONEER.
Office—No 6 Kenduskeag Block.

ABEL S. SWEET,
No. 12 State St.,
HOUSE PAINTER
AND DEALER IN
Paints, Oils, Varnishes, Glass, Glazed Windows,
AND SOLE
Agent for Johnston's Kalsomine.
With a full stock of the above and an experienced Painter to superintend all work entrusted to me, I pledge to my patrons, First-Class Work, Honest Goods and Bottom Prices.
feb9 eod

THE CASTINE BRICK COMPANY
Offer for sale their Brick Yard, nine acres in extent, containing a large bed of excellent clay, with wharf in front, and convenient sand and water privileges Also, their sheds, machines and other movable property, and the franchise of the Company Apply to
GEORGE H. WITHERLE, Secretary.
Castine, Maine. feb3 TuS&F tf

State of Maine.

PENOBSCOT, ss. Court of Probate, February Term, A. D. 1881.

Anna C Combs, named executrix in a certain instrument purporting to be the last Will and Testament of George S Combs, late of Corinth, in said deceased, having presented the same for Probate.

ORDERED, That said Executrix give public notice to all persons interested by causing a copy of this order to be published once a week three weeks successively in The Bangor Daily Whig and Courier, a newspaper published in Bangor, in said county, that they may appear at a Court of Probate for said county, to be held at the Probate Office in said Bangor, on the last Tuesday in March next at ten of the clock in the forenoon, and show cause, if any they have, why the same should not be proved, approved and allowed, as the Last Will and Testament of said deceased.

A true copy—Attest. ELLIOT WALKER, Judge.
Edward JOHN F. ROBINSON Register.

Rotary Bed Planer.

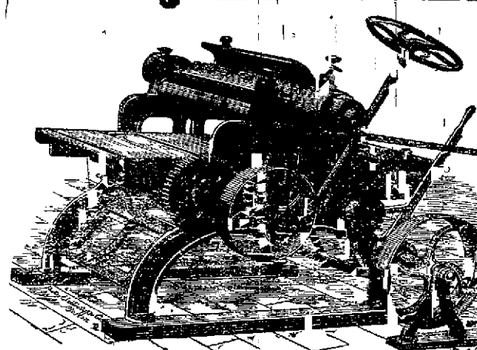

HINCKLEY & EGERY IRON COMPANY,
Jan31 Manufacturers, Bangor, Me.

WOMAN'S TRIUMPH.

A Severe Surgical Operation. It is Endured without taking Ether Subject, Mrs. Edward Myers, of Roudout, N. Y.

(From the Correspondence of the Kingston N Y Freeman.)

The case of Mrs Edward Myers of Rondout New York, furnishes an apt illustration of woman's power of endurance This lady had been treated for months in the usual way for Erysipelas of the hand, without benefit Not until her hand had become a mass of putrified flesh, did she turn to Dr Kennedy, proprietor of the 'Favorite Remedy" for help

He at once informed her that it was impossible to save the hand—it must be amputated She received this terrible intelligence quietly, declined to take ether, stipulating merely to hold her husband's hand during the operation, and underwent the painful process without moving a muscle or uttering a groan Dr Kennedy then gave 'Favorite Remedy' freely to cleanse the blood and prevent the return of the disease, and Mrs Myers now lives and rejoices in her great deliverance

"Favorite Remedy" is fast becoming a trusted household friend in all cases of female Weakness and diseases of the blood One dollar a bottle Your druggist has it

mar7 d&w1m

TO PHILIP COOMBS, ONE OF THE SIGNERS of a petition hereinafter named and a member of the First Parish Congregational Society of Bangor Greeting

Pursuant to a petition of three members of the First Congregational Society of Bangor, of this date to me directed, you are hereby required in the name of the State of Maine to notify and warn the members and legal voters of said Parish to meet at the vestry of said Society's meeting house on Thursday evening, March 31st, A. D 1881, at 7½ of the o'clock P. M., by posting up a certified copy of this warrant three weeks before said meeting, on the principal outer door of said meeting house, and in one or more public places in said Bangor, and also by publishing the same in the Bangor Daily Whig and Courier, once a week for three successive weeks, to act upon the following articles, to wit—

1st—To choose a Moderator to preside at said meeting.

2d—To elect a Clerk for the ensuing parochial year.

3d—To elect a Treasurer for the ensuing parochial year.

4th—To elect three Assessors and a Parish Committee for the ensuing parochial year

5th—To elect an Auditor for the ensuing parochial year.

6th—To determine how much money shall be raised to pay outstanding debts of said Society and pay necessary repairs and improvements upon the Society's property and to pay current expenses for the ensuing parochial year and to determine in what manner said money shall be raised.

7th—To determine whether or not the Treasurer shall be authorized to raise money by temporary loans under the advice of the Parish Committee, as may be required from time to time during the ensuing parochial year, giving the Parish note therefor.

8th—To determine what repairs and improvements shall be made upon the property of the Society during the ensuing parochial year.

9th—To transact any other business that may legally come before said meeting.

Hereof fail not to make return of this warrant with your doings thereon, to the Clerk or Acting Clerk of said Society, at least one hour before said meeting

Given under my hand at Bangor this ninth day of March A D 1881.

(Signed) J. W DONIGAN, Justice of the Peace.

A true copy—Attest PHILIP COOMBS
march10 eTh3w

Fellows' Hypophosphites.
NEURALGIA.

It has been ascertained that the most inveterate cases of neuralgia are cured by Fellows' Syrup of Hypophosphites. Not only is the principal disease eradicated, but the patient is made vigorous and strong the stomach, the blood, the skin become healthy, and he obtains a new lease of enjoyable life

The only satisfactory treatment of neuralgia is by strengthening the nervous system. A person with strong nerves never suffers from this disease

The virtues of Fellows' Compound Syrup of Hypophosphites are such that other remedies are seldom required.

The demand for Hypophosphite and other Phosphorus preparations at the present day, is largely owing to the good effects and success following the introduction of this article in the United States

IMPORTANT.

Should the invalid have any difficulty in procuring the Compound Syrup in his vicinity, let him not be put off with any other remedy, because this article has not its equal in the diseases for which it is recommended

NOTE—Be suspicious of persons who recommend any other article as "just as good." The hottest class medical men in every large city, where it is known, recommend it

mar3 1mM Th&w

The Purest and Best Medicine ever Made.

A combination of Hops, Buchu, Mandrake and Dandelion, with all the best and most valuable properties of all other Bitters, makes the greatest Blood Purifier, Liver Regulator, and Life and Health Restoring Agent on earth.

No disease can possibly long exist where Hop Bitters are used, so varied and perfect are their operations.

They give new life and vigor to the aged and infirm.

To all whose employments cause irregularity of the bowels or urinary organs, or who require an Appetizer Tonic and mild Stimulant, Hop Bitters are invaluable, without intoxicating.

No matter what your feelings or symptoms are what has caused them, use Hop Bitters. Don't wait until you are sick but if you only feel bad or miserable, use them at once. It may save your life, it has saved hundreds.

$500 will be paid for a case they will not cure or help. Do not suffer cure your friends, suffer but use and have them Hop Bitters.

Remember, Hop Bitters is no vile, drugged drunken nostrum, but the Purest and Best Medicine ever made, the "TEMPERANCE FRIEND" and HOPE" and no person or family should be without them.

CAUTION! An absolutely and irresistible cure for drunkenness, use of opium, tobacco and all narcotics. All sold by druggists. Send for Circular Hop Bitters Mfg Co., Rochester, N Y and Toronto Ont.

mar1 d&w

PATENTS.

R. H. EDDY,
No. 75 State st., opposite Kilby, Boston,
Secures Patents in the United States; also in Great Britain, France and other foreign countries Copies of the claims of any Patent furnished by remitting $1. Assignments recorded at Washington. *No agency to the United States possesses superior facilities for obtaining Patents or ascertaining the patentability of inventions.*
R. H. EDDY, Solicitor of Patents.

TESTIMONIALS:

"I regard Mr. Eddy as one of the *most capable and successful* practitioners with whom I have had official intercourse.
CHAS. MASON, Commissioner of Patents.

"Inventors cannot employ a person more trustworthy or more capable of securing for them an early and favorable consideration at the Patent Office. EDMUND BURKE,
late Commissioner of Patents."

BOSTON, October 19, 1870.

R. H. EDDY, ESQ.—Dear Sir. you procured for me, in 1840, my first patent. Since then you have acted for and advised me in hundreds of cases, and procured many patents, reissues and extensions. I have occasionally employed the best agencies in New York, Philadelphia and Washington, but I still give you almost the whole of my business, as your like, and advise others to employ you. Yours truly, GEORGE DRAPER.
Boston, Jan. 1, 1881. MWF 1y

Real Estate.

For Sale.

A small log lot in the best neighborhood in Bangor; corner of Third and Cedar Streets

Store for Sale.

No 33 West Market Square, newly painted and repaired throughout furnace, Holly water, and all modern conveniences.

For Rent.

A front office on Main St., over Centennial Store.

A Farm

In East Hampden, 2½ miles from Bangor P. O, will be sold as a whole or in lots, has a grove that would make a beautiful summer garden

Best Ice

Privilege on the Penobscot River for sale, deep water. Inquire of

ISAIAH S EMERY,
22 West Market Square.
mar10 1w*

For Sale.

Lot and buildings No. 86, Kenduskeag avenue—cemented cellar, Holly water, fine large garden, well stocked with Pear trees, Grape vines, Currant bushes, &c Good Stable and barn house. Also a Piano All will be sold low on easy terms Possession given at once Inquire at premises or G S BEAN
March 7, 1881. mar9 1w

For Sale or Rent.

The very desirable brick residence situated on First street, now occupied by Stephen Jennings, Esq.

This property is conveniently desirable on account of its excellent location It is fitted with modern conveniences and in good repair

A good and convenient Stable in connection therewith

It may be purchased at a bargain, or leased at a reasonable rate for a term of years

Inquire of G S BEAN
mar9 1w

For Sale or Rent.

Same as above, the Brick St re No. 120 Main street, now occupied by I S Johnson & Co as a clothing store.

By referring to another column it will be seen that the reading of the "Courtship of Miles Standish," which was given with marked success a short time since, will be repeated in the vestry of the Hammond street church this evening at eight o'clock. The reading will be illustrated with tableaux. Refreshments will be offered for sale at the close of the entertainment. Admission fifteen cents.

THE RACE. The lovers of athletic sport will probably witness one of the closest contested races ever seen here in the ten hours' go-as-you please tomorrow. Already some of the men from abroad have arrived, Henry Redding of Pawtucket, being the best known. All the others will come this evening. Patrick McNamara of Oldtown, will act as referee, and W. E. G. Chaplin of this city, will act as scorer-in-chief. The start will be at two o'clock in the afternoon.

THE TEMPERANCE MEETING held yesterday by the Reform Club was attended by a good-sized and attentive audience Vice President Sheedy presided. The exercises opened with singing, followed by reading from the Bible by Miss Annie Page and prayer by Mrs. Randall. Fitting and earnest remarks were made by chairman Sheedy, Ames, Mrs. Pickard, C. S. Clark, Stevens, Mrs. Crossman and C. A. Page. An appropriate selection in remembrance of Simon E. Walker, lately deceased, was rendered by the choir.

PERSIA AND THE ORIENT This evening Rev Wm P Stocking will speak in

Mrs. S. E. MULHERRIN,
Administratrix,
feb18 HOULTON, MAINE.

MILL PROPERTY FOR SALE OR LEASE.

A half side saw mill and one and one half acres of land, a good road to it. It is situated on the stream that empties into the Penobscot River, at Mill Creek, South Orrington. It is considered one of the best privileges on the river, of the kind. The property has fallen into hands that are not mill men, and would like to sell or lease it. It could be converted into a cotton or woolen factory. Vessels drawing ten feet of water can come within one hundred feet of the mill. For further particulars inquire of D Baker.

JOHN A. RYDER.
So Orrington Feb. 15th, 1881. feb18 1m

The Concert

BY

The Block in which the elegant JEWELRY STORE of

DOE & MULLAN

was so situated, having been so damaged by fire, Jan 24, 1881, as to deprive them of a place of business, it has been decided to dispose of the immense stock of

WATCHES, CLOCKS,
SILVER WARE,
Optical & Fancy Goods, Fixtures, &c.,
—IN A—
GRAND
—AT—
Norombega Hall, Bangor,
APRIL 4, 1881,

by giving with EVERY TICKET some article of the stock. Among the Presents will be—

1 Hall's No. 8 Combination Safe	$350 00
2 Fine Plate Glass Show Cases	200 00
1 very fine Solitaire Stud, weighs over 3 karats	325 00
1 very fine Solitaire Stud, weighs over 1½ karats	200 00
1 very fine Solitaire Stud	75 00
1 very fine Cluster Ring and Stud	150 00
1 very fine Solitaire Ring and Stud, weighs about 1½ karats	150 00
1 elegant Gold Watch, 18 karat case, stem winder, Howard movement, patent regulator, adjusted, chronometer bal	200 00
1 Stuart watch, solid gold cases, adjusted	200 00
1 Appleton & Tracy Watch, very fine cases and movements	175 00
1 English cap lever watch, gold cases	75 00
1 18 karat case, lady's gold watch	125 00
1 lady's gold case swiss watch	80 00
1 " " " " "	75 00
1 " " " " "	65 00
1 " " " " "	55 00

Silver and Celluloid watches from $10 00 to 75 00
Cameo sets from 35 00 to 75 00
Turquoise, pearl and other sets, from 5 00 to 50 00
Pins, from 1 00 to 25 00
Drops, from 1 00 to 25 00
Rings, all styles, and a large line, embracing Cameo, Pearl, Turquoise, Garnet, Agate, Onyx, Blood Stone, Hand, Plain and Engraved.
Bracelets, Necklace Chains, Vest and Neck Chains, Sleeve Buttons, Studs, &c.
Silver Knives, Forks, Spoons, Cake Goods, Fancy Goods, Vases, Cake and Fruit Baskets, Berry and Bake Dishes, Card Receivers, Ice Pitchers, Coffee Pots, Tea Pots, Castors, Frigbt Jars, Napkin Rings, &c., &c.
French and American Clocks, from $2.50 to $25.00 each, and a large stock of them.

The above is but a partial list; but we think enough to show the line offered to be a desirable one. Address for further particulars,

N. PARKER DOE,
LEW S BLOCK, Main Street, Bangor, Me.

Tickets at $1 00 each may be had at the store, and D. Bugbee & Co.
feb19 taw 6w

TAKE NOTICE!

W. A. JOHNSON is cleaning, repairing and coloring all kinds of Gents' Garments in the neatest style. Cast off garments bought and sold.
NO. 75 PICKERING SQUARE
Formerly Central Street.
e21

ONE QUARTER BOX

—OF—

Splendid New Lehosa Layers or Manzanillo

CIGARS,

FOR 75 CENTS,

Former Price $1.00 and $1.25.

Only a few boxes left at

TEA & WHITE'S.
mh10

CANNED GOODS.

200 Dozen Cans Corn,
200 Dozen Cans Tomatoes,
100 Dozen Cans Peaches,

and a large Stock of various other kinds For sale to the trade and at retail, by
THOMPSON & KELLOGG,
feb16 Central Street.

[illegible]

—AND—

Panels of all Sizes

and any color for hand painting furnished to order.

BANGOR MARBLEIZING COMP'Y.
HENRY McLAUGHLIN
FRONT STREET, BANGOR.
ja8

Insurance Notice.

The right to deliver certificates of stock of the Philadelphia, Wilmington and Baltimore Railroad, at the Union Depositt Vaults, 40 State Street, Boston, for sale to the Pennsylania Railroad, at seventy-eight dollars a share, payable July 1, together with a dividend of two dollars, expires on the 31 day of March.

HENRY P. KIDDER,
CHARLES U. COTTING,
HENRY L. HIGGINSON,
CHARLES P. BOWDITCH,
WM. MINOT, Jr.,
mh12 3t Committee.

[illegible]

BY USING

Schlotterbeck's
CORN, WART AND BUNION
SOLVENT.

Removes Corns, Bunions, Callous and Warts.

Entirely harmless. It is not a caustic. It does its work quickly and will not spoil anything

Price 25c a Bottle. Sold by all Druggists.

PREPARED BY
A. G. SCHLOTTERBECK,
PORTLAND, MAINE
feb17

LADIES!

After reading local items,

Look at this Important Fact.

You can get just what is needed in

Fine Walking and Dress Boots, Fancy and Paint Slippers, Rubbers,

AND EVERY KNOWN VARIETY

—OF—

CLOTHING FOR THE FEET,

—FOR—

LOW PRICES,

—AT—

BUCK & THURSTON'S,
No. 6 Main Street
SOLE AGENTS.
For Burt & Cousins'

And other goods. Gents will also find it to their advantage to call on us.
nov10 eow

Bangor and Piscataquis Railroad COMPANY.

The Stockholders of the Bangor and Piscataquis Railroad Company are hereby notified that the annual meeting of said Company will be held in the Common Council Room, City Hall Building, in Bangor, on WEDNESDAY, March 16th next, at 10½ A. M., for the following purposes

1st—To hear and act upon the reports of the officers of the Company.

2d—To choose a Board of Directors for the ensuing year.

3d—To see what measures, if any, they will take to complete the road to Moosehead Lake.

4th—To see what measures, if any, they will take to procure the funds for said completion.

5th—To act upon any other business that may legally come before the meeting.

H. W. BLOOD, Clerk.
Bangor, February 28th, 1881.
mh1 d&w

NOTICE.

A meeting of the stockholders of the Penobscot and Lake Megantic Railroad Company will be held at the office of Wilson & Woodard, in Bangor, Maine, on Tuesday, the 15th day of March next, at ten of the clock in the forenoon, for the following purposes, viz:

To see if they will vote to accept the amendments of its charter granted by the present Legislature of Maine by an Act approved February 25th, 1881.

To hear a report of the Directors in said corporation in regard to an agreement with or a lease of the line of its railroad and property to the International Railway Company, or other similar corporation, and to act upon said report, agreement for connection or lease above named, as reported or submitted to said meeting.

To see if they will vote to change Section 1st of the by-laws in regard to calling meetings of the Stockholders

To act upon any other business which may come before said meeting in regard to accomplishing the objects and purposes for which said corporation was created

Per order of the Directors,
JAMES F. RAWSON,
Clerk of said Corporation.
Bangor, 28th Feb, 1881. mh1

MAINE CENTRAL R. R. COMPANY,

Annual Meeting.

NOTICE is hereby given that the annual meeting of the stockholders of the Maine Central Railroad Company, will be held at Granite Hall, in Augusta, on Wednesday the twenty-third day of March, A. D., 1881, at eleven o'clock in the forenoon, to act upon the following articles, viz:

1. To hear the report of the Directors and Treasurer and act thereon.

2. To fix the number and make choice of a Board of Director for the ensuing year.

3. To see if the stockholders will amend the By-Laws, so that the annual meeting shall be held on the third Wednesday of December in each year and at such hour and place as the Directors may determine.

4. To act upon any other matter which may legally come before the meeting.

By order of the Directors,
JOSIAH H. DRUMMOND, Clerk
Portland, March 2, 1881. mh6 tc

W. A. SIMMONS,

BANKER and BROKER,
93 Milk St., Boston, Mass.

Bonds and Standard Mining Securities.

STOCKS

Bought and Sold on Commission.

Latest quotations of Mining and other Stocks always found at office.

Correspondence Solicited.
mar7 eod 1m

READ.

CHANGE IN REAL BARGAINS.

Ladies' Straight Goat Button.
Sizes 4 to 8 B, 2½ and 3 C, 2½, 3, 3½ and 4 C $3 00

Nice 18-thread Serge Button.
Sizes 3 to 4 A, 2½, 3, 4½, 5½ and 6 B, 2½, 3, 3½, 4½ and 5 C $1 50

Kid Fox Button.
Sizes 2½, 5½ and 6 B, 3½, 5 C, 2½, 5½, 6 C, $2 25 and $2 50, and 4 C, for $1 00

Fox Lace Boot.
Sizes 2½, 3, 3½ D $1 00

Nice Kid Button.
Sizes 4, 5, 6 C; 2½ and 3 C $2 00

Nice Kid Button, French and Imitation Size 6 B $2 00

Serge Congress and Lace Boot.
Size 6 B 50

French Kid Slippers.
Sizes 1 to 3½ $1 00

Misses' Nice Serge Button.
Sizes 12 to 1½, B, C, C½ 75

Nice Kid Side Lace Boots.
Sizes 3 to 6 B, 5½ and 6 C. $2 00

Nice French Kid Side Lace Boots. Sizes B and C $2 00

The above goods are all FIRST CLASS, little soiled, some of them a little out of style, but all too bargains. NEW GOODS in Boots and Slippers coming in every day. Come and examine them.

F. A. CURTIS,
2 Kenduskeag Bridge.
mh10

Dissolution of Copartnership.

The firm of HOPKINS & SON is this day dissolved by mutual consent,

NATHAN HOPKINS,
ARTHUR R HOPKINS.
Bangor March 5th, 1881 tf mh8

Harper, Leslie's Popular Monthly, Young Ladies Journal for March and all other Periodicals as soon as published. Subscriptions received at all times by
CHAS. HIGHT,
feb19 3 Smith Block.

SWEET POTATOES

—AND—

BANANAS!

—AT—

THOMPSON & KELLOGG'S,
CENTRAL STREET.
mh9

[illegible]

BY USING

Schlotterbeck's
CORN, WART AND BUNION
SOLVENT.

Removes Corns, Bunions, Callous and Warts.

Entirely harmless. It is not a caustic. It does its work quickly and will not spoil anything

Price 25c a Bottle. Sold by all Druggists.

PREPARED BY
A. G. SCHLOTTERBECK,
PORTLAND, MAINE
feb17

[illegible]

Fresh and Choice

JUST RECEIVED,

—AT—

CHAS. DOW NEL'S,
Kenduskeag Bridge.
fe

[illegible]

Their Diseases, Treatment, Hints on Management, Breeding, &c., all for fifteen cents.

ALSO,

A Supply of Superior

Hog Medicines,

Prepared with great care, and will be found safe and efficacious Remedies for all the ordinary ailments of Dogs and Puppies.

[illegible] & SMITH BLOCK.

LAW BOOKS.

Liabilities of Officers and Agents of Corporations—By Seymour D. Thompson.
Contracts of Carriers—By John D. Lawson.
Charging the Jury—By Thompson.
Void Judicial Sales—By A. C Freeman.
Hints on Advocacy.
For sale by
D. BUGBEE & CO.
jan14 d&w

[illegible]

ROBABLY
RUDENT
roperty Holders
erceive

That notwithstanding Our Holly System and the Heroic efforts of our Firemen—the

FLAMES
VALLY
WISH
RAME DWELLINGS
AND
ADLY
LRN
RICK
LILDINGS,

And that their only safety lies in

ENDING THEIR WAY at once to

WIGGIN, SMALL & WILLIAMS,
No. 12
East Market Square, Bangor,

where Insurance can be obtained in the best Companies at reasonable rates.
feb17

A

"KEY WEST"

CIGAR,

FOR

5 CENTS,

—AT—

[illegible] & CO.'s
feb21

[illegible]

HAS

Removed His Stock

—OF—

Fancy Goods

—TO—

No. 4 State Street,

Where he will be pleased to meet his friends until the repairs on his former place of business are completed.

Eastern Argus and Courier.

Daily Established 1834—Weekly, 1818

TERMS OF ADVERTISING:

For one square (one inch in space) one insertion	$1 00
For one square, two insertions	1 25
For one square, three times in the Daily	1 50
For one square, one week	2 00
Each week's continuance	75
For half square, one time	75
For half square, three times	1 00
For half square, one week	1 25
Each week's continuance	40
For one square, in Weekly, three times	1 50
Each week's continuance	25

SPECIAL NOTICES.

$2 50 per square for first week—$1.00 per square for continuance.

DOUBLE COLUMN ADVERTISEMENTS inserted at the rate of "Special Notices."

☞ Advertisements continued *three times a week* at two thirds price, *two times a week*, one half price, *one time a week*, one third price.

☞ Advertisements, where the time of insertion is not specially designated, will be continued until otherwise ordered.

☞ All transient advertising must be paid for in advance

Advertisements under the head of "Business Notices," 10 cents per line, each insertion, for solid matter, and 15 cents per line for leaded.

STATE NEWS.

Androscoggin.

A brutal crime was committed in Lewiston, Thursday morning. About half past six o'clock, Mary Guy, the wife of Irene Guy, was sleeping in bed, in her room A rough, unknown to her, coolly entered the house and went to her room without waking her. The rough committed a vile assault on her, and was only prevented from accomplishing his horrible purpose, by her screams, upon awaking, which aroused the people in the house and caused the fellow to take flight. The woman received such a shock that her condition is now very critical, say her attending physicians. She thinks she can identify her assailant, and her description of him photographs a desperate Lewiston jail-bird.

Prudent Caron, the young mail-robber, was fined by Judge Dresser, of Auburn, a few weeks ago, for stealing a watch. Caron passed Wednesday night in the lock-up. He cried considerably when it began to get dark, but came out gay as a lark, Thursday morning. He will be held until Inspector Bigelow calls for him.

The total expenditures of the city of Auburn, for the current municipal year, will be very nearly $100,000. The city treasurer's pay-roll for the current month, foots up $10,276. Of this amount, $6,500 is paid on the city debt and interest due.

About the severest and most peculiar accident that has recently happened in Lewiston, befell Mrs. Robert White, a lady 54 years of age, on Wednesday. During the day, Mrs. White slipped and fell while working about the house. In the fall one of her elbows struck a large iron pot with force enough to knock out a piece of the rim of the kettle. A bad abrasion was produced, but the injury was not regarded serious. Her husband called at a Lewiston physician's office and said his wife had cut her elbow, and he wished the doctor to strap it up. An examination of the wound showed that a piece of one of the bones of the arm had been split off at the elbow joint, making a horrible fracture. The piece of bone was removed and is as large as a walnut. The joint is spoiled, and Mrs. White will always have a stiff arm, if she does not have to lose it. The wound is very painful.

Street Commissioner French of Auburn, has expended the past year, on streets, bridges and sidewalks, about $10,000. Main street paving has also been extended, at an expense of $5,000. During the year, the sewer system has been extended and improved, considerably. $1,720 has been expended for new sewers, chiefly pipe sewers. The Street Commissioner has also laid out about $450 in building a break-water on the West Auburn road, where Lake Auburn comes up to the highway, near the Hathaway place. The embankment had been worn away so the wash came up to the road line. A substantial wall of granite, from Verrill's ledge, has been nearly completed. The wall will be about fifty rods long. All but twenty yards of it was done when the wet weather came on and prevented work on the shore. If we have another good freeze, it will be finished this spring, perhaps. The wall will greatly improve the road, and add to the pleasure of next summer's drives to lake Auburn.

Cumberland.

Thursday morning two Indians belonging to the tribe of nomadic Aborigines who are camped on the right side of the road in Knightville, just beyond the bridge, had an altercation while intoxicated. Words brought on blows and finally one of the men drew a knife and inflicted three severe wounds on the other. A physician was called and dressed the injured man's wounds, which he pronounced dangerous. The assailant was arrested and lodged in Knightville jail to await the result of the wounded man's injuries.

The *Telegraph* learns that there is a good prospect of the establishment of a cornleanning factory in Brunswick, the solicitors for money having substantially secured $8,000 of the sum $10,000 wanted.

Hancock.

The past season has been a successful one for logging on Union river, and a number of men belonging in the vicinity have returned home. It is expected that there will be a good driving pitch on Union river this spring.

Kennebec.

The Boston *Herald* says that it will be remembered that when J. P. Littlefield, grocer of Gardiner, compromised a few weeks since, with his Boston creditors, he stated to them that, before he bought out his partner, Mr. Runnells, the latter had so manipulated the books that the condition of things was falsified; that Mr. Runnells had stolen unknown sums from the firm, and that after selling out he had absconded. Mr. Littlefield thus attributed his own failure to the rascality of Mr. Runnells. These charges from Mr. Littlefield have elicited a full denial from Mr. Runnells, and he also charges that Mr. Littlefield failed to make money.

Mr. Rutillus Alden is one of the enterprising farmers of Winthrop, says the *Home Farm*. He knows how to farm and make it pay; keeps ten cows, four heavy oxen, and other stock to the number of thirty head; keeps swine and raises pork; feeds his store hogs considerably on Mangold beets through the winter, and says that he can make it pay to raise pork at six cen s per pound. He is getting together lumber and materials this winter to build him a large barn next season. It is to be 105 feet in length, 52 feet wide, 18 feet posts, with a cellar under the whole structure.

Oxford.

The annual report of the town officers of Fryeburg, shows that the amount of taxable property in the town is $671,159, of which $352,870 is real estate and $138,389 personal property. The number of polls is 435. The per cent. of taxation is 0138 on $1. The total amount appropriated and assessed in 1880, was $10,495 35. The amount spent for schools was $2,019.28. The whole number of scholars is 487. The total receipts were $27,353.46 and the expenditures $25,808.34.

Somerset.

The Kennebec Framing Company have just made a contract for a large hotel, which will contain some 350 000 M. of lumber. This is the largest building they have ever framed.

Marx Emery, Jr., and Son, of Anson, lost a car load of salt last week. It was in the cellar of the Depot store and the late rain completely dissolved it.

York.

Moses Butler, of Sanford, states that his father raised a family of seventeen children, of whom thirteen are now living, and their united ages amount to nine hundred and two and a half years. The oldest was eighty years of age last January, and the youngest fifty-six last January. Mr. Butler says that he won't attempt to record the grand and great grand children, for it would be too much work.

A new freight office is being constructed within the freight house at the Boston & Maine depot in Biddeford, which is noticeable for its pretty design and its neat and attractive appearance. The main office is much larger than the old one, is finished in black walnut and the floor laid with southern pine. Connecting with this office is a smaller room with ample shelf room for books and papers, water tank and sink.

The Great Works woolen mills, at South Berwick, are in full operation, and the sales of their goods, which usually closes in September, continued this year to December, showing a much busier outlook than usual.

The horse thief, Franklin, alias Clark, had his trial in Mechanics Hall before Justice Haven A. Butler, last Saturday. The evidence was overwhelming against him. Notwithstanding the surprising amount of bravado which he manifested he was bound over in the sum of $500, and in the afternoon constable Eli Clark took him to Alfred Jail where he now languishes in durance vile. Knight Brothers traced their team to Moses Colman's auction room in Boston where it was sold but all they have been able to recover is the whip.

Mrs. Joseph Dearborn of East Parsonsfield, was found by a neighbor in an insensible state last Saturday afternoon, having fallen down the chamber stairs. She was badly bruised, but no bones were broken, which was somewhat remarkable as the lady weighs some 200 pounds and is 65 years old

BANGOR MARKET.

SATURDAY, March 12, 1881

FLOUR. Fair to good, 6 50 to 6 75; best patent brands from $8 25 to 9 00 per bbl.

CORN. 65 to 67 cents per bushel.

MEAL. Corn meal 62 to 63 cents per bushel

FINE FEED Fine middlings are worth from $1 23 to $1 50, bran from $1 20 to $1 35 per hundred lbs

OATS are selling from the stores at 50 to 52 cts. per bushel.

SALT. Coarse salt 45 to 50 cents per bushel; Bangor butter salt (20 pound boxes) $15 to $16 per hundred, English butter salt, in sacks, 56 lbs, 75 cents per sack

LIME. $1 75 to 1 85 cents per cask (gross weight 225 lbs)

CEMENT $1 50 per bbl. (gross weight 325 lbs)

PORK, $19,50 to $20 50 per bbl.

LARD 9½ to 11 cents per pound, according to the quality and size of packages

HAMS from the stores, 12½ cents per pound.

SUGAR. Granulated, 9¼ cents, extra C, 10 cents per lb.

CHEESE Home factory cheese, from the stores at wholesale, at 14 cents per pound.

ONIONS. $5 00 per bbl

VINEGAR. Cider vinegar 18 to 20 cents, white wine 20 cents per gallon.

Miscellaneous.

RAISINS. New Deheas Layers, 25 @ 30c ₱ lb, London do, 18@20. Sultana (seedless), 15. 4 crown Muscatels, 15; 3 crown do. 12, old 2 crown do. 10, new Valencias, 12c. ₱ lb.

CRANBERRIES, 8 cts ₱ qt, 50 cts. ₱ peck.

CITRON. New Citron 35 cts. ₱ lb.

CURRANTS. New English Currants, 10 cts, old do. 8 cts ₱ lb

ORANGES, 25 @ 50 cts ₱ doz.

LEMONS, 25 cts ₱ doz

GRAPES. White Malaga Grapes, 20 cts ₱ lb.

Produce Market.

State Law Regarding Weights and Measures.

A bushel of salt or coal contains 56 pounds The standard weight of a bushel of beans shall be 62 pounds, of potatoes, wheat, beets and peas, 60 pounds, of corn, 56 pounds, of onions, 57 pounds of carrots, turnips, rye, and Indian meal, 50 pounds; of barley and buckwheat, 48 pounds, of oats, 30 pounds, or even measure as by agreement

MAINE APPLES $1 50 to $1 75 and $2 00.

WESTERN APPLES $2 00 to $2.50 per bbl.

BEANS. Yellow eyed, $1 90 to $2 00, pea beans, $1 75 to $2 00 per bushel.

BUTTER. 25 to 28 cents per pound.

BARLEY, 80 cents per bushel.

DRIED APPLES, 5 to 5½ cents per pound

EGGS, 17 cents per dozen.

FRESH MEATS. Round roast 8 to 8½ cts., and Fresh Beef by the ox 6 to 6½ cts, per pound. Mutton 6 to 8 cts. Lambs 7 to 9 cts. per pound.

HAY. Loose hay, $12 to $17, and pressed, from $20 per ton.

HONEY. In small boxes, 15 to 20 cents per pound, brik, 10 to 15 cents.

OATS are selling in the streets at 50 to 52 cts. per bushel.

POTATOES. New Early Rose 55 White, 40 to 45 cents per bushel

POULTRY. Chickens 14 to 15 cents. Turkeys, 6 to 16.

STRAW $6 to $7 per ton

WOOD AND COAL. Dry hard wood from $6 50 to $7 00 per cord, soft wood, including Juniper or Hackmetack, from $3 00 to $3.50. Coal for kitchen and furnace use is now sold and delivered at $7.00 per ton.

WOOL, &c. Unwashed wool sells at 28 cents, and washed do. 38 cents per pound. Wool skins sell at 50c to $1 75 each. Deer skins 65 cents,

BANGOR DAILY WHIG AND COURIER.

BOUTELLE & BURR. | ENTERED AS SECOND CLASS MAIL MATTER. | BANGOR ME., MONDAY MORNING, MARCH 14, 1881. | VOLUME XLVIII---NUMBER 61.

BANGOR

Daily Whig and Courier.

PUBLISHED MORNINGS

East End Kenduskeag Bridge,

BY

BOUTELLE & BURR.

...ELLE BENJ A BURR

...er year $4 00 for six months, ...upon ... Invariably in advance

THE BANGOR WEEKLY COURIER

...PUBLISHED EVERY FRIDAY,

...of the DAILY WHIG AND COURIER, ...a year, ...invariably in advance.

AGENCIES

... & Co, 10 State St, Boston, ... New York, are authorized Agents ...advertisements and Subscriptions

... No 6 Fremont St., Boston. ...ELL & Co, Agents, 41 Park Row,

... Washington street, Boston ... Agent, Boston ... Agent 41 Park Row New York

...riptions must in all cases be paid in ad...

...to the colored slips shows to ...the subscription is paid All papers ...the subscription expires

'81		'81	
Jan	[illegible]	July	[illegible]
Feb	[illegible]	Aug	[illegible]
Mar	[illegible]	Sept	[illegible]
Apr	[illegible]	Oct	[illegible]
May	[illegible]	Nov	[illegible]
June	[illegible]	Dec	[illegible]

Business Cards.

A. P. CHICK,
138 French Street,
House Painter
And Decorative Paper Hanger.

Also orders for KALSOMINING promptly attended to. Orders left at my shop or by postal, will be attended to in a thorough, workmanlike manner, and as low as the lowest for first class work. Please remember the place and address,

A. P CHICK, 138 French St.
m ar1 3m

H. NEWMAN BODWELL
Architect, Contractor and Builder.

Designs, Plans, Specifications, and estimates, furnished for seaside Cottages and Villas, of all descriptions

9 acres in lots 66x100 ft, around Castine Light House for sale cheap $30 to $50 per lot, mineral spring water Write and inquire

Reference given, and all work guaranteed to give satisfaction All letters of inquiry promptly answered P O Box 42, Castine, Me.
feb9 tf

EDWARD H. BLAKE,
ATTORNEY-AT-LAW AND NOTARY PUBLIC
No. 11 Central Street, Bangor.
...3 eod

...S & B...EY,
Attorneys and Counsellors at Law
Cor Hammond and Franklin Sts.,
BANGOR, - - - MAINE.
DANIEL F. DAVIS CHARLES A BAILEY
January 1st, 1881 jan15

H. D. HADLOCK,
Counsellor at Law,
Room No. 1, Centennial Block,
93 EXCHANGE STREET,
PORTLAND, - - - MAINE
Mr Hadlock will continue to attend the Courts in Hancock and Waldo Counties.
an 6 3m

D. W. MAXFIELD,
DENTIST.
Office No 21-2 Strickland's Block,
Kenduskeag Bridge, Bangor, Maine.
Ether administered when desired, and all work warranted tt octll

JOHN S. KIMBALL & SON,
AUCTIONEERS,
General Insurance and Real Estate Agency,
138 Exchange Street.
Loans and Mortgages Negotiated.
july23 1yr

CHAS. S. PEARL,
(Successor to Pearl & Webb)
Real Estate Broker, Insurance Agent,
—AND—
AUCTIONEER.
Office—No 6 Kenduskeag Block.

ABEL S. SWEET,
No. 12 State St.,
HOUSE PAINTER
AND DEALER IN
Paints, Oils, Varnishes, Glass, Glazed Windows,
AND SOLE
Agent for Johnston's Kalsomine.

With a full stock of the above and an experienced Painter to superintend all work entrusted to me, I pledge to my patrons, First-Class Work, Honest Goods and Bottom Prices.
1826 eod

THE CASTINE BRICK COMPANY

Offer for sale their Brick Yard, nine acres in extent, containing a large bed of excellent clay, with wharf in front, and convenient sand and water privileges Also, their sheds, machines and other movable property, and the franchise of the Company Apply to
GEORGE H. WITHERLE, Secretary.
Castine, Maine feb2 Tu&F tf

State of Maine.

PENOBSCOT, ss Court of Probate, February Term, A. D 1881

Anna C Comins, named executrix in a certain instrument purporting to be the last Will and Testament of George S Comins, late of Corinna, in said county, deceased, having presented the same for Probate.

ORDERED, That said Executrix give public notice to all persons interested, by causing a copy of this order to be published once a week three weeks successively in The Bangor Daily Whig and Courier, a newspaper published in Bangor, in said county, that they may appear at a Court of Probate for said county, to be held at the Probate Office in said Bangor, on the last Tuesday in March next, at ten of the clock in the forenoon, and show cause, if any they have, why the same should not be proved, approved and allowed, as the Last Will and Testament of said deceased.

ELLIOT WALKER, Judge.
A true copy—Attest.
JOHN F. ROBINSON Register.
2wmar4

Rotary Bed Planer.

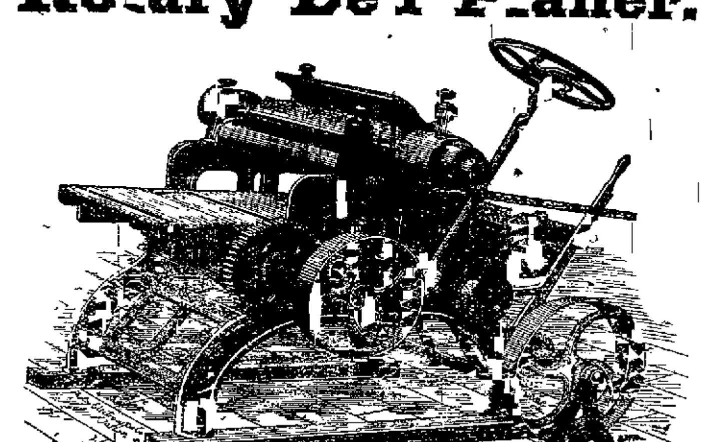

HINCKLEY & EGERY IRON COMPANY,
Manufacturers, Bangor, Me.
jan31

WOMAN'S TRIUMPH.

A Severe Surgical Operation. It is Endured without taking Ether Subject, Mrs. Edward Myers, of Rondout, N. Y.

(From the Correspondence of the Kingston, N Y Freeman)

The case of Mrs. Elvira Myers of Rondout, New York, furnishes an apt illustration of woman's power of endurance This lady had been treated for months in the usual way for Erysipelas of the hand, without benefit Not until her hand had become a mass of putrified flesh, did she turn to Dr. Kennedy, proprietor of the Favorite Remedy for help

He at once informed her that it was impossible to save the hand—it must be amputated She received this terrible intelligence quietly, declined to take ether, stipulating merely to hold her husband's hand during the operation, and underwent the painful process without moving a muscle or uttering a groan Dr Kennedy then gave Favorite Remedy freely to cleanse the blood and prevent the return of the disease and Mrs Myers now lives and rejoices in her great deliverance

"Favorite Remedy" is fast becoming a trusted household friend in all cases of Female Weakness and diseases of the blood One dollar a bottle Your druggist has it
mar7 d&wlm

TO PHILIP COOMBS, ONE OF THE SIGNERS of a petition hereinafter named and a member of the First Parish Congregational Society of Bangor Greeting

Pursuant to a petition of three members of the First Congregational Society of Bangor, of this date to me directed, you are hereby required in the name of the State of Maine to notify and warn the members and legal voters of said Parish to meet at the vestry of said Society's meeting house on Thursday evening, March 31st, A. D 1881, at 7½ of the clock P M, by posting up a certified copy of this warrant three weeks before said meeting on the principal outer door of said meeting house, and in one or more public places in said Bangor, and also by publishing the same in the Bangor Daily Whig and Courier, once a week for three successive weeks, to act upon the following articles, to wit

1st—To choose a Moderator to preside at said meeting

2d—To elect a Clerk for the ensuing parochial year.

3d—To elect a Treasurer for the ensuing parochial year.

4th—To elect three Assessors and a Parish Committee for the ensuing parochial year

5th—To elect an Auditor for the ensuing parochial year

6th—To determine how much money shall be raised to pay outstanding debts of said Society and pay necessary repairs and improvements upon the Society's property and to pay current expenses for the ensuing parochial year and to determine in what manner said money shall be raised

7th—To determine whether or not the Treasurer shall be authorized to raise money by temporary loans under the advice of the Parish Committee, as may be required from time to time during the ensuing parochial year, giving the Parish note therefor

8th—To determine what repairs and improvements shall be made upon the property of the Society during the ensuing parochial year

9th—To transact any other business that may legally come before said meeting.

Hereof fail not to make return of this warrant with your doings thereon, to the Clerk or Acting Clerk of said Society, at least one hour before said meeting

Given under my hand at Bangor this ninth day of March, A D. 1881.
(Signed) J. W DONIGAN, Justice of the Peace
A true copy—Attest PHILIP COOMBS
march10 eTh3w

FELLOWS' HYPOPHOSPHITES.
NEURALGIA.

It has been ascertained that the most inveterate cases of neuralgia are cured by Fellows' Syrup of Hypophosphites. Not only is the principal disease eradicated, but the patient is made vigorous and strong the stomach, the blood, the skin become healthy, and he obtains a new lease of enjoyable life

The only satisfactory treatment of neuralgia is by strengthening the nervous system. A person with strong nerves never suffers from this disease

The virtues of Fellows' Compound Syrup of Hypophosphites are such that other remedies are seldom required.

The demand for Hypophosphite and other Phosphorus preparations at the present day, is largely owing to the good effects and success following the introduction of this article in the United States.

IMPORTANT.

Should the invalid have any difficulty in procuring the Compound Syrup in his vicinity, let him not be put off with any other remedy, because this article has not its equal in the diseases for which it is recommended

NOTE —Be suspicious of persons who recommend any other article as "just as good" The highest class medical men in every large city, where it is known, recommend it.
mar3 1mMTh&w

The Purest and Best Medicine ever Made.

A combination of Hops, Buchu, Mandrake and Dandelion, with all the best and most curative properties of all other Bitters, makes the greatest Blood Purifier, Liver Regulator, and Life and Health Restoring Agent on earth.

No disease can possibly long exist where Hop Bitters are used, so varied and perfect are their operations.

They give new life and vigor to the aged and infirm.

To all whose employments cause irregularity of the bowels or urinary organs, or who require an Appetizer, Tonic and mild Stimulant, Hop Bitters are invaluable, without intoxicating.

No matter what your feelings or symptoms are what the disease or ailment is use Hop Bitters. Don't wait until you are sick but if you only feel bad or miserable, use them at once. It may save your life It has saved hundreds.

$500 will be paid for a case they will not cure or help. Do not suffer or let your friends suffer but use and urge them to use Hop B...

Remember, Hop Bitters is no vile, drugged drunken nostrum, but the Purest and Best Medicine ever made the "INVALIDS FRIEND and HOPE" and no person or family should be without them.

D.I.C. is an absolute and irresistible cure for Drunkenness, use of opium, tobacco and narcotics. All sold by druggists. Send for Circular Hop Bitters Mfg. Co., Rochester, N Y and Toronto Ont.
mar1 d&w

PATENTS.
R. H. EDDY,
No. 76 State st., opposite Kilby, Boston,

Secures Patents in the United States; also in Great Britain, France and other foreign countries Copies of the claims of any Patent furnished by remitting one dollar. Assignments recorded at Washington. *No agency in the United States possesses superior facilities for obtaining Patents or ascertaining the patentability of inventions.*
R. H. EDDY, Solicitor of Patents.

TESTIMONIALS:

"I regard Mr. Eddy as one of the *most capable and successful* practitioners with whom I have had official intercourse.
CHAS. MASON, Commissioner of Patents.

"Inventors cannot employ a person more trustworthy or more capable of securing for them an early and favorable consideration at the Patent Office.
EDMUND BURKE, late Commissioner of Patents."
BOSTON, October 19, 1870.

R. H. EDDY, Esq.—Dear Sir, you procured for me, in 1840, my first patent. Since then you have acted for and advised me in hundreds of cases, and procured many patents, reissues and extensions. I have occasionally employed the best agencies in New York, Philadelphia and Washington, but I still give you almost the whole of my business, in your line, and advise others to employ you. Yours truly, GEORGE DRAPER.
Boston, Jan. 1, 1881. MWF 1y

DR. BULLOCK'S KIDNEY REMEDY
NEPHRETICUM.

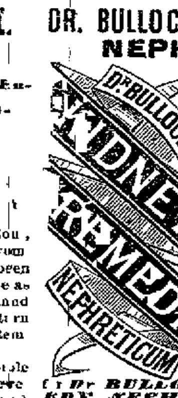

Is the most effectual Remedy for all *Diseases of the Kidneys, Bladder and Urinary Organs, Female Complaints and General Debility*, such as *painful, dragging sensation in the Back and Loins, Suppressed or Incontinent Urination*, with whitish or brick dust deposit, *Dropsy, Gravel, Diabetes, Organic Weakness, &c* NEPHRETICUM has no equal for *Lameness and Weakness* peculiar to Females NEPHRETICUM is the best known remedy for *Diabetes* NEPHRETICUM is a Tonic and Stimulant for aged persons, is without a rival Be sure and ask for Dr BULLOCK'S KIDNEY REMEDY, NEPHRETICUM For Sale by all Druggists.

Price, only $1 00 per Bottle
C. N ROBERTSON, Proprictor, Boston.
GEO C. GOODWIN & CO, Gen l Agents, 36 & 38 Hanover St, Boston, Mass
feb8 eod 1y

J F. PATTEN

Has a Large Stock of

PERFUMERY AND FANCY GOODS

For the Holidays.

No. 1 Granite Block.
dec4

The following is the sworn statement to the Insurance Commissioner of Massachusetts of the financial condition of the

New England Mutual
LIFE INSURANCE COMPANY

of Boston, on the 31st of December, 1880.

ASSETS.

Stocks and Bonds at market value.	$10,101,734 25
Loans on Mortgage	2,140,775 00
Real Estate	1,312,726 70
Premium Notes secured by policies worth double the amount loaned.	1,389,231 04
Amount of deferred quarterly premiums	207,467 45
Outstanding Premiums upon policies upon which a valuation has been made and reserved	170,520 65
Accrued Interest and Rents	198 051 77
Cash in Banks	7,393 18
Loans on Collateral	104,210 00
	$15,341,8 9 40

LIABILITIES.

Reserve at 4 per cent., in compliance with the statute of Massachusetts	$14,071 9 9 53	
Distributions unpaid	162,923 33	
Death losses unpaid	92,409 00	
Matured Endowments unpaid	21,627 00	
		$13 352 9.6 83
Surplus		$2,588,9 0 52

37th Annual Report now ready for distribution Free to any address.

BENJ F. STEVENS, President.
JOSEPH M. GIBBENS, Secretary.
march11 TuTh&S—1y

THE CELEBRATED

KENNEBEC

River Drivers' Calks.

RICE & SKINNER,

Sole Agents for Eastern Maine.
feb10

Messenger's Notice.

OFFICE OF THE SHERIFF OF PENOBSCOT COUNTY.
STATE OF MAINE.

PENOBSCOT, ss, March 9th, A. D 1881.

This is to give notice, that on the eighth day of March, A D 1881, a Warrant in Insolvency was issued out of the Court of Insolvency for said County of Penobscot against the estate of Mary S. Williams, of Bangor, in said County of Penobscot, adjudged to be an Insolvent Debtor, on petition of said Debtor, which petition was filed on the eighth day of March, A. D, 1881, to which last named date interest on claims is to be computed, That the payment of any debts to or by said debtor, and the delivery and transfer of any property belonging to said debtor, to her or for her use, and the delivery and transfer of any property by her are forbidden by law, That a meeting of the Creditors of said Debtor, to prove their debts and choose one or more assignees of her estate, will be held at a Court of Insolvency to be holden at Bangor, in said County of Penobscot, on the twenty-third day of March, A. D 1881, at ten o'clock in the forenoon.

Given under my hand the date first above written,
EDGAR R. DOW,
Deputy Sheriff, as Messenger of the Court of Insolvency for said County of Penobscot.
mar12 e82w

FILES! --- FILES!

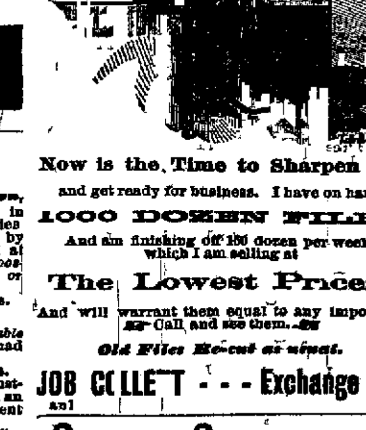

Now is the Time to Sharpen Up and get ready for business. I have on hand

1000 DOZEN FILES

And am finishing off 100 dozen per week, which I am selling at

The Lowest Prices.

And will warrant them equal to any imported. Call and see them.

Old Files Re-cut as usual.

JOB COLLETT --- Exchange St.
an1

Skates Sharpened.

All kinds of SKATES Sharpened the same as when now at

J. H. NEAL'S GUN SHOP,

NO. 1 Harlow Street.
dec23

Real Estate.

For Sale.

A building lot in the best neighborhood in Bangor, corner of Third and Cedar Streets

Store for Sale.

No 33 West Market Square, newly painted and repaired throughout, furnace, Holly water, and all modern conveniences

For Rent.

A front office on Main St., over Centennial T Store.

A Farm

In East Hampden, 2½ miles from Bangor P. O, will be sold as a whole or in lots, has a grove that would make a beautiful summer garden

Best Ice

Privilege on the Penobscot River for sale, deep water. Inquire o

ISAIAH S EMERY,
23 West Market Square.
mar10 1w*

For Sale.

Lot and buildings No. 36, Kenduskeag Avenue—cemented cellar, Holly water, fine large garden, well stocked with Pear trees, Grape vines, Currant bushes, &c Good Stable and hen house Also a Piano All will be sold low on easy terms. Possession given at once Inquire at premises. G S. BEAN
March 7, 1881. mar9 1w

For Sale or Rent.

The very desirable brick residence situated on First street, now occupied by Stephen Jennings Esq

This property is exceedingly desirable on account of its excellent location It is fitted with modern conveniences and in good repair

A good and convenient Stable in connection therewith

It may be purchased at a bargain, or leased at a reasonable rate for a term of years

ALSO,

Same as above, the Brick Store No 120 Main street. now occupied by I S Johnson & Co

Mrs. S. A. MULHERRIN,
Administratrix,
f18 HOULTON, MAINE.

MILL PROPERTY FOR SALE OR LEASE.

A half tide saw mill and one and one half acres of land, a good road to it It is situated on the stream that empties into the Penobscot River, at Mill Creek, South Orrington It is considered one of the best privileges on the river, of the kind. The property has fallen into hands that are not will men, and would like to sell or lease it. It could be converted into a cotton or woolen factory. Vessels drawing ten feet of water can come within one hundred feet of the mill. For further particulars inquire of J D. Baker.
JOHN A. RYDER.
So Orrington, Feb 15th, 1881. feb18 1m

Grand Concert

BY

BANGOR BAND.

The Block in which the elegant JEWELRY STORE of

DOE & MULLAN

was situated, having been so damaged by fire, Jan 29, 1881, as to deprive them of a place of business, it has been decided to dispose of the immense stock of

JEWELRY, WATCHES, CLOCKS,

SILVER WARE,

Optical & Fancy Goods, Fixtures, &c.,

—IN A—

GRAND

GIFT ENTERPRISE,

—AT—

Norombega Hall, Bangor,

APRIL 14, 1881,

by giving with EVERY TICKET some article of the Stock. Among the Presents will be—

1 Hall's No. 3 Combination Safe	$350 00
2 Fine Plate Glass Show Cases	300 00
1 very fine Solitaire Stud, weighs over 2 karets	375 00
1 very fine Solitaire Stud; weighs over 1½ karets	200 00
1 very fine Solitaire Stud	75 00
1 very fine Cluster Ring and Stud	150 00
1 very fine Solitaire Ring and Stud, weighs about 1½ karets	150 00
1 elegant Gold Watch, 18 karet case, stem winder, Howard movement, pat. regulator, adj'd, chronometer bal	200 00
1 Stuart watch, solid gold cases, adjusted	200 00
1 Appleton & Tracy Watch, very fine cases and movement	175 00
1 English cap lever watch, gold cases	75 00
1 18 karet case, lady's gold watch	125 00
1 lady's gold case Swiss watch	85 00
1 " " " "	75 00
1 " " " "	65 00
1 " " " "	50 00
Silver and Celluloid watches from $10 00 to	75 00
Cameo sets from	35 00 to 75 00
Turquoise, pearl and other sets, from 5 00 to	60 00
Pins, from	1 00 to 25 00
Drops, from	1 00 to 25 00

Rings, all styles, and a large line, embracing Cameo, Pearl, Turquoise, Garnet, Agate, Onyx, Blood Stone, Band, Plain and Engraved.

Bracelets, Necklace Chains, Vest and Neck Chains, Sleeve Buttons, Studs, &c.

Silver Knives, Forks, Spoons, Case Goods, Fancy Goods, Vases, Cake and Fruit Baskets, Berry and Bake Dishes, Card Receivers, Ice Pitchers, Coffee Pots, Tea Pots, Castors, Pickle Jars, Napkin Rings, &c., &c.

French and American Clocks, from $2.50 to $75.00 each, and a large stock of them.

The above is but a partial list, but we think enough to show the line offered to be a desirable one. Address for further particulars,

N. PARKER DOE,
LEWIS BLOCK, Main Street, Bangor, Me.

Tickets at $1 00 each may be had at the store, and D. Bugbee & Co.
feb19 taw 6w

TAKE NOTICE!

W. A. JOHNSON is cleansing, repairing and coloring all kinds of Gents' Garments in the neatest style. Cast off garments bought and sold.

NO. 75 PICKERING SQUARE
Formerly Central Street.
oct31

ONE QUARTER BOX
—OF—
Splendid New Dehesa Layers or Muscatelle
RAISINS,
FOR 75 CENTS,
Former Price $1.00 and $1.25.
Only a few boxes left at
TEA WHITE'S.
mh10

CANNED GOODS.
200 Dozen Cans Corn,
200 Dozen Cans Tomatoes,
100 Dozen Cans Peaches,
and a large Stock of various other kinds
For sale to the trade and at retail, by
THOMPSON & KELLOGG, Central Street.
feb16

[illegible]
—AND—
Panels of all Sizes
and any color for hand painting furnished to order.

BANGOR MARBLEIZING COMP'Y.
HENRY McLAUGHLIN
FRONT STREET, BANGOR.
jan8

Important Notice.

The right to deliver certificates of Stock of the Philadelphia, Wilmington and Baltimore Railroad, at the Union Safe Deposit Vaults, 40 State Street, Boston, for sale to the Pennsylvania Railroad, at seventy-eight dollars a share, payable July 1, together with a dividend of two dollars, expires on the ...st day of March.

HENRY P. KIDDER,
CHARLES U. COTTING,
HENRY L. HIGGINSON,
CHARLES P. BOWDITCH,
WM. MINOT, Jr.,
Committee.
mh12 3t

SUPERIOR DRUGS
BY USING
Schlotterbeck's
CORN, WART AND BUNION
SOLVENT.
Removes Corns, Bunions, Callous and Warts.

Entirely harmless. It is not a caustic. It dries instantly and will not soil anything.

Price 25c a Bottle. Sold by all Druggists.

PREPARED BY
A. G. SCHLOTTERBECK,
PORTLAND, MAINE
jeb1

LADIES!

After reading local items,

Look at this Important Fact.

You can get just what is needed in

Fine Walking and Dress Boots, Fancy and Plain Slippers, Rubbers,

AND EVERY KNOWN VARIETY
—OF—
CLOTHING FOR THE FEET,
—FOR—
LOW PRICES.
—AT—
BUCK & THURSTON'S,
No. 6 Main Street.
SOLE AGENTS.
For Burt & Cousins'

And other goods. Gents will also find it to their advantage to call on us.
nov30 eow

Bangor and Piscataquis Railroad COMPANY.

The Stockholders of the Bangor and Piscataquis Railroad Company are hereby notified that the annual meeting of said Company will be held in the Common Council Room, City Hall Building, in Bangor, on WEDNESDAY, March 16th next, at 10½ A. M., for the following purposes

1st—To hear and act upon the reports of the officers of the Company.

2d—To choose a Board of Directors for the ensuing year.

3d—To see what measures, if any, they will take to complete the road to Moosehead Lake.

4th—To see what measures, if any, they will take to procure the funds for said completion.

5th—To act upon any other business that may legally come before the meeting.

H. W. BLOOD, Clerk.
Bangor, February 28th, 1881.
mh1 d&w

NOTICE.

A meeting of the stockholders of the Penobscot and Lake Megantic Railroad Company will be held at the office of Wilson & Woodard, in Bangor, Maine, on Tuesday, the 15th day of March next, at ten of the clock in the forenoon, for the following purposes, viz.

To see if they will vote to accept the amendments of its charter granted by the present Legislature of Maine by an Act approved February 25th, 1881.

To hear a report of the Directors in said corporation in regard to an agreement with or a lease of the line of its railroad and property to the International Railway Company, or other similar corporation, and to act upon said report, agreement for connection or lease above named, as represented or submitted to said meeting.

To see if they will vote to change Section 1st of the by laws in regard to calling meetings of the Stockholders.

To act upon any other business which may come before said meeting in regard to accomplishing the objects and purposes for which said corporation was created

Per order of the Directors.
JAMES F. RAWSON,
Clerk of said Corporation.
Bangor, 28th Feb'y, 1881. mh1

MAINE CENTRAL R. R. COMPANY,
Annual Meeting.

NOTICE is hereby given that the annual meeting of the stockholders of the Maine Central Railroad Company, will be held at Granite Hall, in Augusta, on Wednesday the twenty-third day of March, A. D., 1881, at eleven o'clock in the forenoon, to act upon the following articles, viz.:

1. To hear the report of the Directors and Treasurer and act thereon.
2. To fix the number and make choice of a Board of Directors for the ensuing year.
3. To see if the stockholders will amend the By Laws so that the annual meeting shall be held on the third Wednesday of December in each year and at such hour and place as the Directors may determine.
4. To act upon any other matter which may legally come before the meeting.

By order of the Directors,
JOSIAH H. DRUMMOND, Clerk.
Portland, March 2, 1881. mh6 td

W. A. SIMMONS,
BANKER and BROKER,
93 Milk St., Boston, Mass.

Bonds and Standard Mining Securities,

STOCKS

Bought and Sold on Commission.

Latest quotations of Mining and other Stocks always found at office.

Correspondence Solicited.
mar7 eod 1m

READ.

CHANGE IN REAL BARGAINS.

Ladies' Straight Goat Button. Sizes 4 to 8 B, 2½ and 6 C, 2½, 3, 3½ and 6 C½	$2 00
Nice 18-thread Serge Button. Sizes 3 to 4 A, 2½, 3, 4½, 5½ and 6 B, 2½, 3, 3½, 4½ and 6 C	$1 50
Kid Fox Button. Sizes 2½, 5½ and 6 B, 3½, 6 C, 2½, 5½, 6 C½, $1 25 and $1.50, and 6 C½, for	$1 00
Fox Lace Boot. Sizes 2½, 3, 3½ D	$1 00
Nice Kid Button. Sizes 4, 5, 6 C; 2½ and 3 C½	$2 00
Nice Kid Button, French and Imitation Size 6 B	$3 00
Serge Congress and Lace Boot. Size 6 B	50
French Kid Slippers. Sizes 1 to 3½	$1 00
Misses' Nice Serge Button. Sizes 12 to 1½, B, C, C½	75
Nice Kid Side Lace Boots. Sizes 3 to 6 B, 5½ and 6 C.	$3 00
Nice French Kid Side Lace Boots. Sizes B and C	$3 00

The above goods are all FIRST CLASS, little soiled, some of them a little out of style, but all good bargains NEW GOODS in Boots and Slippers coming in every day. Come and examine them.

F. A. CURTIS,
2 Kenduskeag Bridge.
mh10

Dissolution of Copartnership.

The firm of HOPKINS & SON is this day dissolved by mutual consent,
NATHAN HOPKINS,
ARTHUR R. HOPKINS.
Bangor March 5th, 1881 tf mh8

Harper, Leslie's Popular Monthly, Young Ladies Journal for March and all other Periodicals as soon as published. Subscriptions received at all times by
CHAS. HIGHT,
feb19 3 Smith Block.

SWEET POTATOES
—AND—
BANANAS!
—AT—
THOMPSON & KELLOGG'S,
CENTRAL STREET.
mh9

Vermont Sugar.

A Fresh and Choice Lot
JUST RECEIVED,
—AT—
CHAS. DWINEL'S,
Kenduskeag Bridge.

DOGS!

Their Diseases, Treatment, Hints on Management, Breeding, &c., all for fifteen cents.

ALSO,

A Supply of Superior

Dog Medicines,

Prepared with great care, and will be found safe and efficacious Remedies for all the ordinary ailments of Dogs and Puppies.

E. S. [illegible]
4 SMITH BLOCK.
feb10

LAW BOOKS.

Liabilities of Officers and Agents of Corporations—By Seymour D Thompson.
Contracts of Carriers—By John D. Lawson.
Charging the Jury—By Thompson.
Void Judicial Sales—By A C. Freeman.
Hints on Advocacy.
For sale by
D BUGBEE & CO.
jan14 d&w

PROBABLY PRUDENT Property Holders Perceive

That notwithstanding Our Holly System and the Heroic efforts of our Firemen—the

FLAMES FINALLY FINISH FRAME DWELLINGS

AND

BADLY BURN BRICK BUILDINGS,

And that their only safety lies in

SENDING THEIR WAY at once to WIGGIN, SMALL & WILLIAMS,
No. 12
West Market Square, Bangor,
where Insurance can be obtained in the best Companies at reasonable rates.
feb17

A
"KEY WEST"
CIGAR,
FOR
5 CENTS,
—AT—
T. R. SAVAGE & CO.'S.
feb21

[illegible]
—HAS—
Removed His Stock
—OF—
Hair Goods
—TO—
No. 4 State Street,

Where he will be pleased to meet his friends until the repairs on his former place of business are completed.

Whig and Courier.

Daily Established 1834—Weekly, 1815

TERMS OF ADVERTISING:

For one square (one inch in space) one insertion	$1 00
For one square, two insertions	1 25
For one square, three times in the Daily	1 50
For one square, one week	2 00
Each week's continuance	75
For half square, one time	75
For half square, three times	1 00
For half square, one week	1 25
Each week's continuance	40
For one square, in Weekly, three times	1 50
Each week's continuance	25

SPECIAL NOTICES.

$2 50 per square for first week—$1.00 per square for continuance.

DOUBLE COLUMN ADVERTISEMENTS inserted at the rate of "Special Notices."

Advertisements continued *three times a week* at two-thirds price, *two times a week*, one half price, *one time a week*, one third price.

Advertisements, where the time of insertion is not specially designated, will be continued until otherwise ordered.

All transient advertising must be paid for in advance

Advertisements under the head of "Business Notices," 10 cents per line, each insertion, for solid matter, and 15 cents per line for leaded.

STATE NEWS.

Androscoggin.

A brutal crime was committed in Lewiston, Thursday morning. About half past six o'clock, Mary Guy, the wife of Irene Guy, was sleeping in bed, in her room A rough, unknown to her, coolly entered the house and went to her room without waking her. The rough committed a vile assault on her, and was only prevented from accomplishing his horrible purpose, by her screams, upon awaking, which aroused the people in the house and caused the fellow to take flight The woman received such a shock that her condition is now very critical, say her attending physicians She thinks she can identify her assailant, and her description of him photographs a desperate Lewiston jail-bird.

Prudent Caron, the young mail-robber, was fined by Judge Dresser, of Auburn, a few weeks ago, for stealing a watch. Caron passed Wednesday night in the lock-up He cried considerably when it began to grow dark, but came out gay as a lark, Thursday morning. He will be held until Inspector Bigelow calls for him.

The total expenditures of the city of Auburn, for the current municipal year, will be very nearly $100,000. The city treasurer's pay-roll for the current month, foots up $10,276. Of this amount, $6,500 is paid on the city debt and interest due.

About the severest and most peculiar accident that has recently happened in Lewiston, befell Mrs. Robert White, a lady 54 years of age, on Wednesday. During the day, Mrs. White slipped and fell while working about the house. In the fall one of her elbows struck a large iron pot with force enough to knock out a piece of the rim of the kettle. A bad abrasion was produced, but the injury was not regarded serious. Her husband called at a Lewiston physician's office and said his wife had cut her elbow, and he wished the doctor to strap it up. An examination of the wound showed that a piece of one of the bones of the arm had been split off at the elbow joint, making a horrible fracture. The piece of bone was removed and is as large as a walnut. The joint is spoiled, and Mrs. White will always have a stiff arm, if she does not have to lose it. The wound is very painful.

Street Commissioner French of Auburn, has expended the past year, on streets, bridges and sidewalks, about $10,000. Main street paving has also been extended, at an expense of $5,000. During the year, the sewer system has been extended and improved, considerably. $1,720 has been expended for new sewers,—chiefly pipe sewers. The Street Commissioner has also laid out about $450 in building a break-water on the West Auburn road, where Lake Auburn comes up to the highway, near the Hathaway place. The embankment had been worn away so the wash came up to the road line. A substantial wall of granite, from Verrill's ledge, has been nearly completed. The wall will be about fifty rods long. All but twenty yards of it was done when the wet weather came on and prevented work on the shore. If we have another good freeze, it will be finished this spring, perhaps. The wall will greatly improve the road, and add to the pleasure of next summer's drives to lake Auburn.

Cumberland.

Thursday morning two Indians belonging to the tribe of nomadic Aborigines who are camped on the right side of the road in Knightville, just beyond the bridge, had an altercation while intoxicated. Words brought on blows and finally one of the men drew a knife and inflicted three severe wounds on the other. A physician was called and dressed the injured man's wounds, which he pronounced dangerous. The assailant was arrested and lodged in Knightville jail to await the result of the wounded man's injuries.

The *Telegraph* learns that there is a good prospect of the establishment of a corn-canning factory in Brunswick. the solicitors for money having substantially secured $8,000 of the sum $10,000 wanted.

Hancock.

The past season has been a successful one for logging on Union river, and a number of men belonging in the vicinity have returned home. It is expected that there will be a good driving pitch on Union river this spring.

Kennebec.

The Boston *Herald* says that it will be remembered that when J. P. Littlefield, grocer, Gardiner, compromised, a few weeks since, with his Boston creditors, he stated to them that, before he bought out his partner, Mr. Runnells, the latter had so manipulated the books that the condition of things was falsified; that Mr. Runnells had stolen unknown sums from the firm, and that after selling out he had absconded. Mr. Littlefield thus attributed his own failure to the rascality of Mr. Runnells. These charges from Mr. Littlefield have elicited a full denial from Mr. Runnells, and he also charges that Mr. Littlefield failed to make money.

Mr. Rutilius Alden is one of the enterprising farmers of Winthrop, says the *Home Farm*. He knows how to farm and make it pay; keeps ten cows, four heavy oxen, and other stock to the number of thirty head; keeps swine and raises pork; feeds his store hogs considerably on Mangold beets through the winter, and says that he can make it pay to raise pork at six cents per pound. He is getting together lumber and materials this winter to build him a large barn next season. It is to be 105 feet in length, 52 feet wide, 18 feet posts, with a cellar under the whole structure.

Oxford.

The annual report of the town officers of Fryeburg, shows that the amount of taxable property in the town is $671,159, of which $532,870 is real estate and $138,-289 personal property. The number of polls is 435. The per cent. of taxation is .0135 on $1. The total amount appropriated and assessed in 1880, was $10,495 36. The amount spent for schools was $2,019.-38. The whole number of scholars is 487. The total receipts were $27,353.46 and the expenditures $25,808.34.

Somerset.

The Kennebec Framing Company have just made a contract for a large hotel, which will contain some 850 000 M. of lumber. This is the largest building they have ever framed.

Mark Emery, Jr., and Son, of Anson, lost a car load of salt last week. It was in the cellar of the Depot store and the late rain completely dissolved it.

York.

Moses Butler, of Sanford, states that his father raised a family of seventeen children, of whom thirteen are now living, and their united ages amount to nine hundred and two and a half years. The oldest was eighty years of age last January, and the youngest fifty-six last January. Mr. Butler says that he won't attempt to record the grand and great grand children, for it would be too much work.

A new freight office is being constructed within the freight house at the Boston & Maine depot in Biddeford, which is noticeable for its pretty design and its neat and attractive appearance. The main office is much larger than the old one, is finished in black walnut and the floor laid with southern pine. Connecting with this office is a smaller room with ample shelf room for books and papers, water tank and sink.

The Great Works woolen mills, at South Berwick, are in full operation, and the sales of their goods, which usually closes in September, continued this year to December, showing a much busier outlook than usual.

The horse thief, Franklin, alias Clark, had his trial in Mechanics Hall before Justice Haven A. Butler, last Saturday. The evidence was overwhelming against him. Notwithstanding the surprising amount of bravado which he manifested he was bound over in the sum of $500, and in the afternoon constable Eli Clark took him to Alfred Jail where he now languishes in durance vile Knight Brothers traced their team to Moses Colman's auction room in Boston where it was sold but all they have been able to recover is the whip.

Mrs. Joseph Dearbon of East Parsonsfield, was found by a neighbor in an insensible state last Saturday afternoon, having fallen down the chamber stairs. She was badly bruised, but no bones were broken, which was somewhat remarkable as the lady weighs some 200 pounds and is 65 years old.

BANGOR MARKET.

SATURDAY, March 12, 1881

FLOUR. Fair to good, $5 25 @ ... Louis $6 50 best patent brands from $8 25 to $9 00 per bbl.
CORN. 65 to 67 cents per bushel.
MEAL. Corn meal 62 to 63 cents per bushel.
FINE FEED Fine middlings are worth from $1 80 to $1.50, bran from $1 30 to $1 35 per hundred lbs
OATS are selling from the stores at 50 to 52 cts. per bushel
SALT Coarse salt 45 to 50 cents per bushel, Bangor butter salt (20 pound boxes) $15 to $16 per hundred, English butter salt, in sacks, 56 lbs, 75 cents per sack
LIME 80 to 85 cents per cask (gross weight 225 lbs)
CEMENT $1 50 per bbl. (gross weight 325 lbs)
PORK, $19 50 to $20 50 per bbl
LARD 9½ to 11 cents per pound, according to the quality and size of packages.
HAMS from the stores, 12½ cents per pound.
SUGAR. Granulated, 9½ cents, extra C. 10 cents per lb.
CHEESE. Home factory cheese, from the stores at wholesale, at 14 cents per pound.
ONIONS. $6 00 per bbl
VINEGAR. Cider vinegar 18 to 20 cents, white wine 25 cents per gallon.

Miscellaneous.

RAISINS. New Dehesa Layers, 25 @ 30c ₩ lb, London do, 18@20, Sultana (seedless), 15, 4 crown Muscatels, 15, 3 crown do. 12, old 2 crown do 10, new Valencias, 12c. ₩ lb.
CRANBERRIES 8 cts ₩ qt, 50 cts ₩ peck.
CITRON New Citron 35 cts ₩ lb.
CURRANTS. New English Currants, 10 cts, old do 8 cts ₩ lb.
ORANGES, 25 @ 50 cts ₩ doz.
LEMONS, 25 cts ₩ doz
GRAPES. White Malaga Grapes, 20 cts ₩ lb.

Produce Market.

State Law Regarding Weights and Measures.

A hogshead of salt shall contain eight bushels The standard weight of a bushel of beans shall be 62 pounds, of potatoes, wheat, beets and peas, 60 pounds, of corn, 56 pounds, of onions, 52 pounds of carrots, turnips, rye, and Indian meal, 50 pounds, of barley and buckwheat, 48 pounds, of oats, 30 pounds, or even measure as by agreement
MAINE APPLES $1 50 to $1 65 and $2 00
WESTERN APPLES $2 00 to $2.50 per bbl.
BEANS. Yellow eyed, $1 90 to $2 00, pea beans, $1 75 to $2 00 per bushel.
BUTTER. 25 to 28 cents per pound.
BARLEY, 60 cents per bushel.
DRIED APPLES, 5 to 5½ cents per pound
EGGS, 17 cents per dozen.
FRESH MEATS. Round hogs 8 to 8½ cts., and Fresh Beef by the side 4 to 8 cts per pound. Mutton 6 to 8 cts. Lambs 7 to 9 cts. per pound.
HAY. Loose hay, $12 to $17, and pressed, from $20 per ton.
HONEY, in small boxes, 15 to 20 cents per pound, bulk, 10 to 15 cents.
OATS are selling in the streets at 50 to 52 cts. per bushel.
POTATOES. New Early Rose 55. White, 40 to 42 cents per bushel.
POULTRY. Chickens 14 to 15 cents. Turkeys, 6 to 18.
STRAW $6 to $7 per ton
WOOD AND COAL. Dry hard wood from $6 50 to $7 00 per cord, soft wood, including Juniper or Hackmetack, from $3 00 to $3.50. Coal for kitchen and furnace use is now sold and delivered at $7 00 per ton.
WOOL, &c. Unwashed wool sells at 28 cents, and washed do 38 cents per pound. Wool skins sell at 50c to $1 75 each Hides 6½ cents, and veal skins 50c to $1 00. Rough tallow 5 cents, and tried do 5½ cents per pound.

STORAGE & EXPRESS WAREHOUSE.

Storage for Merchandise of all Kinds.

HENRY McLAUGHLIN
FRONT STREET, BANGOR.
dec31

HORSES!

We have for sale 50 second hand HORSES from Street Railways, which we will sell at almost any price, from ten dollars upwards. These Horses are in most cases suitable to farm work. We have also the largest stock of sale Horses in New England for driving and working purposes.

DRAPER & HALL,
91 West Dedham St.,
fe7 2m BOSTON.

Special Notice.

Mr C. E. LOVELL, Costumer. Rooms at No. 18 Main St., Bangor
P. O Box 185. feb19 eod 8w

A. J. FINNEGAN, W. L. SUMNER.
Formerly of Bangor, Me.

FINNEGAN & SUMNER,

REAL ESTATE, INSURANCE AND LOAN AGENTS.

230 Hennepin Ave. Minneapolis, Minn.

Money loaned on first mortgage on Real Estate to net the lender 8 per cent. interest, payable semi-annually. We take care of property and pay taxes for non residents

Correspondence solicited and reference cheerfully given. jan27

Maine Mining Stocks

WANTED.

We have orders for all the following stocks. Those wishing to realize may effect a speedy sale by sending us their lowest prices:—

Blue Hill, Douglass, Stewart, Twin Lead, Young Hecla, Favorite, Cherryfield, Gouldsboro', Deer Isle.

Reliable information from the mines. Correspondence solicited.

F. H. WILLIAMS & CO.,
23 Water Street, Boston, Mass,
Members of the Boston Mining and Stock Exchange. jan13 tf

We have the largest assortment of

POCKET KNIVES

in the City. Also the

ACME SKATE

which is the best. Please call and see them.

W. P. DICKEY & CO.
HARDWARE STORE - - BROAD STREET.
dec31

SAVE MONEY!

And get satisfaction by bringing your Jewelry work to

GEO. B. WIGGIN,
21 Main Street.
one flight. may26

NEWSPAPERARCHIVE®

Whig and Courier.

BOUTELLE & BURR, PROPRIETORS.

C. A. BOUTELLE, EDITOR.

All business letters should be addressed to Boutelle & Burr, and communications intended for publication should be addressed: "Editor of Whig and Courier."

MONDAY, MARCH 14, 1881.

For Mayor,
LYSANDER STRICKLAND

TO OUR CITIZENS.

We appeal to every thoughtful, law-abiding, order-loving citizen of Bangor to interest himself to-day in electing to the control of our municipal affairs a City Government not only composed of trustworthy citizens, but also men holding to those principles which tend to wise, intelligent administration and the advancement of all the higher interests of the community. Several of our sister cities have set us an inspiring example of Republican victories this Spring, and we only need to bring out the Republican vote here to-day to respond with a ringing Bangor victory.

We ask our Republican friends to vote early, to give their services to the cause at the polls, and to aid in getting out our full strength.

No Weapon but Falsehood.

Unable to bring any legitimate objection or criticism against Hon. Lysander Strickland, the Republican candidate for Mayor, the Fusion organ recklessly resorts to the most impudent and glaring falsehood with the purpose of impugning his "judgment." As this most contemptible falsehood is repeated in two editorials of the *Commercial* we quote its statements as follows:

THE WHIG vouches for Mr. Strickland as a calm, clear-headed, judicious man, who can be trusted to conduct our municipal affairs wisely and well."

If the County Commissioners had accepted the "judgment" of Mr. Strickland in the suit of the Corporation mills against the city, they would have mulcted our tax payers in the sum of $100,000, instead of the $26,000 which they settled upon as a fair price to be paid the owners of the damaged property.

* * * * *

Can the interests of the city and of the tax-payers, upon whom the burden of taxation is now well nigh unendurable, be safely intrusted to the care of a man whose judgment in one single case, if accepted, would have cost the city the sum of $74,000 more than its rejection did?

There is an explicit statement that Mr. Strickland estimated the damage that the city should pay at $100,000, when the case was settled for $26,000. That is a bold, unmitigated falsehood, and it ought to everlastingly brand the men who publish such deliberate calumny.

The *Commercial* knows that Mr. Strickland, when called as a witness to give his opinion of the value of that mill property, simply stated that he regarded it as worth $100,000 when purchased in 1871, and that he thought the depreciation up to the time of his testimony had been about 40 per cent. In this estimate he coincided with such prominent lumber manufacturers as Messrs. Darius Eddy, J. W. Palmer, W. H. Strickland and others of this city, John W. Atwell, and A. G. Ring, of Orono, and others.

The *Commercial* shamefully represents Mr. Strickland's estimate of the *total, original value of the property* as his estimate of the *damage* that should be paid; and with unequalled hardihood it declares that the acceptance of his judgment would have cost the city **$74,000** more than we paid for *damages*, when Mr. Strickland's estimate of the *total value* of the property at the time of his testimony was only $60,000.

The malignity of the *Commercial's* falsifying is aggravated by the fact, as we are informed, that in assessing the damages Joseph Eaton, the Fusion Commissioner, proposed the sum of $35,000, while John Kimball, of Hermon, Republican Commissioner, advocated only $15,000, and the third Commissioner marked $25,000 and they finally fixed on that sum with interest.

So much for the mendacious but flimsy attack upon Mr. Strickland's "judgment." We should like to know how many of the business men of Bangor would prefer to take the "judgment" of Frederick M. Laughton rather than that of Lysander Strickland in a matter of business or value of property?

The Fusion Candidate.

Mr. Laughton has been run twice for Mayor of this city. He was elected once, and the people expressed their opinion of his fitness after trial by swamping under nearly four hundred Republican majority when he sought to be re-elected.

Mr. Laughton is a "pleasant young man" who is put forward, as everybody understands, simply as a figure-head for the Fusion machine. The Democratic fuglers claim that he belongs to so many secret societies that he will get lots of votes, and that he is such a "very pleasant young man" that lots of Republicans will turn against their own party for the great privilege of voting for him. We imagine they will learn that members of the various societies are quite as jealous of their political privileges and principles as any others, and that there are very few Republicans who will support the head of a Fusion ticket as a personal compliment.

As there has been so much boasting of Mr. Laughton's phenomenal strength as a candidate, it may be well to cite the record facts that he received **1,649** votes and was elected in 1875, when there was a serious Republican dissension, but the Republican candidate of the previous year was elected by **1,827** votes, and at Mr. Laughton's second run in 1876, he was badly beaten by Mr. Hayford who received **1,921** votes.

These figures show that Mr. Laughton's largest vote was much less than the Republican vote at the preceding and following elections; and that while in 1875 he slipped in by just **91** majority, he was voted *out* in 1876 by **330** majority.

Our Nominations.

The Republicans of the various wards completed the tickets Saturday evening by excellent nominations, and the list of Republican candidates published elsewhere is entitled to the heartiest support.

The feeling was one of the most harmonious character at all the meetings except in Ward Six, where some unfortunate dissensions were manifested. We sincerely hope that our friends in that ward will feel too much pride in its past record to permit it to be impaired by divisions among themselves, and earnestly [illegible] them to harmonize differences a[illegible] elect a full Republican board.

In Wards Two and [illegible] people are wide awake with [illegible] prospects of victory, and with united and zealous efforts we may carry six of the seven wards.

The Sham Threadbare.

The sham of a "Tax-payers'" caucus on Saturday was thinner and more transparent than ever. The actors in that sort of political farce recognize that it has become absurd, and they hardly make a pretence of disguising its Democratic management.

The affair Saturday was not only a regular Fusion pow-wow, but it was run, and controlled by the cheapest class of Fusion strikers. The attempt to give it a semblance of non-partisanship by the unauthorized use of a few Republican names, was too gauzy to be even plausible, and the card of Mr. Stoddard, which we publish, was hardly needed to assure us that so worthy a citizen and Republican had never consented to play second-fiddle to the captain of the Hancock Legion on a Fusion Ward ticket.

It is the Democratic party that wants to get control of our City Government, and a party that is ashamed to made a contest under its own colors is not fit to be trusted by anybody.

What Do Democratic Soldiers Think of It?

At the caucus Saturday afternoon that suffering Tax-Payer and sympathetic guardian of the widows and orphans, Register of Probate John F. Robinson, denounced the voting of State aid in behalf of the orphan children of our soldiers and sailors in the Bath Military and Naval Asylum as shameful Republican extravagance, and in his virtuous indignation shouted: "God God! the war has been ended more than fifteen years!"

What do Democratic soldiers think of a party whose chief manipulators thus publicly denounce the fatherless and motherless children of the Nation's defenders, for presuming to exist as objects of compassion in the regard of a civilized Commonwealth? And what think the Democratic friends of the Bangor Children's Home, who have asked the Legislature annually for an appropriation on the ground that it aids in caring for the orphans of soldiers?

Who votes for the party that applauds a spokesman who grudges the State's pittance to help feed and clothe the orphans of our dead heroes?

EX-SENATOR HAMLIN AT HOME.

Hon. Hannibal Hamlin and his wife arrived at their home in this city by the Saturday evening train from Augusta, where in the forenoon both branches of the State Legislature took a recess to enable the members to pay their respects to the venerable and distinguished statesman who first served in the Maine House of Representatives forty-five years ago; who was its Speaker in 1837 and 1839; who served the State in the popular branch of Congress from 1843 to 1847; who was first chosen to the Senate in 1848; who was elected the first Republican Governor of Maine in 1856 by nineteen thousand majority over all competitors; who has occupied a seat in the National Senate Chamber almost continuously since 1848, and during four years of that time was associated with Abraham Lincoln as Vice-President of the United States.

Mr. Hamlin's fellow-citizens of Bangor cordially welcome home the sturdy patriot and statesman who returns laden with honors of eminent public service, and it is their desire to mark this event with some fitting expression of the unabated confidence and esteem. With this view several informal meetings of a large number of our prominent citizens were held last week and a committee consisting of Hon. S. F. Humphrey, Hon. E. B. Nealley and C. A. Boutelle were instructed to tender Mr. Hamlin, on behalf of his fellow-citizens of Bangor a public reception in token of their regard, and to request him to name a date that would suit his convenience. A pleasant and cordial letter in response left the time to be fixed by the committee and it has been decided to have a public reception

AT MUSIC HALL, THURSDAY EVENING NEXT, MARCH 17TH.

A cordial invitation is extended to all his fellow-citizens without regard to political affiliations—and especially including the ladies—who desire to unite in extending a hearty "welcome home" to Hannibal Hamlin after a public career of almost unparalleled extent and distinction.

Further reference to the occasion will be made hereafter, and it is to be hoped that the men and women of Bangor, without further invitation, will freely co-operate, to render the reception such a spontaneous expression of neighborly esteem as will be most gratifying to the veteran statesman.

MR. STODDARD'S NAME USED WITHOUT AUTHORITY.

Mr. Editor:—I notice in this (Saturday) evening's *Commercial* that my name appears in the list of nominations for Municipal Officers made at the "Tax-payers' Caucus" this afternoon. Permit me to state that I am not a willing candidate for any office. A short time previous to the regular Republican caucus, I was on several occasions asked if I would accept the nomination for Alderman from Ward Three, and had the same course been pursued on this occasion, I had been spared the unpleasant duty of publicly declining a nomination made without my knowledge or consent.

I desire to state that my vote and support will be cordially given to the Republican candidates. S. A. STODDARD.

CONGRESSMAN REED INTERVIEWED.

Hon. Thomas B. Reed, Representative from the First Congressional District of Maine, passed through Boston, Saturday morning, on his way to his home in Portland, from Washington, looking as hearty as usual, if not more so. A *Traveller* representative met him, interviewed him briefly, but to the point, as to the prospects of an extra session, thus:

Q—Mr. Reed, are we going to have an extra session of Congress?

Mr. Reed—I think that depends very largely upon the popular feeling throughout the country. If there appears to be a demand for it, I think the President will call one. Of course it is not very desirable for the new administration, which naturally would prefer a little breathing-time. I imagine that the business people would also prefer that there should be none. If, however, one is finally thought necessary, it will be likely to grow out of the action of the Democratic party in presenting a Funding bill so entirely impracticable, and so dangerous to the business interests of the country, that it could not be permitted to become law.

Q—You do not think there is anything to be gained by passing an early Apportionment bill, or in the way of organizing Congress?

Mr. Reed—I think not. It has not been customary to make the new apportionment before the December session of the year following the census, and the only incentive to making the apportionment early this year, was the fact that so many of the State Legislatures were actually in session, and the House did pass an Apportionment bill which was apparently generally satisfactory, but the Senate opposed it and failed. Now the legislatures have adjourned, and there would be no special advantage in making an apportionment at an extra session. If we have one at all, Funding will be the cause.

THE BANKS AND THE TREASURY.

DECISION THAT THE LEGAL TENDERS DEPOSITED CANNOT BE WITHDRAWN.

The Administration has made its first important decision in financial matters, and the conclusion is one which the public undoubtedly will heartily approve. The Secretary of the Treasury has decided the $18,000,000 of lawful money which the National banks had deposited with the Treasury for the purpose of retiring their circulating notes and to withdraw their security bonds cannot be returned to the banks, as all of them have requested, but that the process of retiring that amount of currency legally begun must, under the law, be continued.

The Cabinet meeting convened shortly after 12 o'clock Friday. All the members were present. Secretary Windom took with him from the Treasury Department a large portfolio filled with statements, copies of letters, etc., pertaining to the request of the National banks relative to the withdrawal of their recent legal-tender deposits for the retirement of circulation. The consideration of this subject was very exhaustive, and it was the only business of importance transacted at the meeting. The request made by the National banks was finally decided, and Secretary Windom was authorized to prepare the decision, which was not completed until late in the afternoon. The decision, although signed by acting Secretary French, was actually rendered by Secretary Windom. Owing to the pressure of business upon the Secretary, Assistant-Secretary French signed to-day's business, and it is the rule of the Department that the entire business of any given day shall all be signed by one person. The text of the decision is as follows:

TREASURY DEPARTMENT,
WASHINGTON, March 11, 1881.

President Merchants' National Bank, Cleveland, Ohio.

SIR: I am in receipt of your letter of the 5th inst., stating that your bank had, during the previous week, deposited with the Assistant Treasurer at New York, $180,000 in legal-tenders, with a view of retiring that amount of its circulating notes, that the bonds to secure the same, amounting to $200,000, had been forwarded from the Treasury in this city to New York, and that the bank now desires to return them to the Treasurer of the United States and receive back the above amount of legal-tender notes. As the action taken in this case would establish a rule by which the Department would necessarily be governed in regard to similar requests from other banks, some delay in answering your letter has occurred.

It seems that since the 19th ultimo about $19,000,000 of legal-tenders have been deposited by banks for a purpose like that mentioned by you. Of this amount about one million was returned by the Treasurer, request therefor having been received before any redemptions of notes had been made or the security bonds delivered. In such cases, the transaction being incomplete, the Department has clearly a right to return the notes, as has been done. Of the remaining amount—about $18,000,000—the security bonds therefor have either been surrendered, or redemptions against the amounts deposited have already been made, and the transactions have been so far completed that it has been decided that the precedents of the Department in similar cases should be adhered to, and no return of the legal-tenders be made.

In this connection it should be stated that no apprehension of unfavorable results need be entertained in this matter. Since the 25th ultimo the Department has paid out for bonds purchased about $6,500,000, and is to-day paying out on like account an additional amount of $5,000,000. In addition to these payments there has been advanced from the Treasury since the 1st instant to meet the payments of arrearages of pensions, the amount of $7,553,844 33, and on the 1st proximo there will fall due of interest more than $7,000,000, and there are on hand of incomplete National Bank notes, which can be issued at once to the banks, the amount of $4,000,000 which in the aggregate, it will be observed, will take an amount from the Treasury largely in excess of the amount of legal-tender notes which has been deposited by the banks since the 19th ultimo, and which it is now desired should be returned.

Letters have also been received asking if the identical United States bonds held as security for circulating notes which were recently withdrawn by the National banks can be redeposited without transfer. This request will be granted if the bond bears no assignment except that of the Treasurer of the United States to the bank returning it. Very respectfully,

H. F. FRENCH,
Acting Secretary.

THE IRISH TROUBLES.

[For the Whig and Courier.]

The resolution lately passed by the New York House of Representatives, of sympathy with the Irish leaders in their present struggles, was the sheerest piece of demagogism which has lately been perpetrated even in America. Ireland has indeed claims upon the sympathy of all benevolent people, but at this particular juncture, the course of her leaders has been so injudicious and outrageous that not even Democratic demagogues could have had the face to pass such a resolution if they had had any proper understanding of the matters upon which they were giving judgment. There has never been a time in the whole history of Ireland, when she has stood so good a chance of getting whatever relief could come from liberal action on the part of the English government; and no course could have been better adapted to thwart such action than just the perverse and wilful course which the Irish leaders in the English Parliament have chosen to pursue.

That a country like Ireland, rich in its natural resources with so kindly a climate and so fruitful a soil, neighbor to the wealthiest and happiest nations of the globe, should present such a spectacle of chronic poverty, ignorance, famine, and disorder, is indeed a lamentable fact. What are the causes? Doubtless very much is due to the miserable land-tenure system. The land is owned by nobles and rich men who reside out of the country, and whose estates are managed by agents whose interest (like that of the old slave-overseer) is to extract as much as possible from the miserable tenantry, and who are aided in doing so by oppressed laws or hereditary customs which have much the force of law. But that this is not the only or perhaps the most efficient cause of Ireland's poverty and discontent might be argued from the fact that Scotland, during the whole last century, was oppressed beyond any oppression of Ireland—was governed by a political system, more narrow and corrupt, her nobility like that of Ireland, non-resident, her soil scantier and her climate ruder; and yet she has escaped the demoralized conditions which are perpetual with Ireland—has overcome her disadvantages by that steady course of improvement which a people well instructed never fail to pursue, even against the greatest odds. Consider the further proof to the same end which is furnished by Ireland herself, in the fact that her Northern provinces, though laboring under the same want of noble residents, owned more largely by great English lords and corporations, and having the same vicious land tenure system, yet knows little or nothing of the disorders, and cruelties, and degradations which are perennial in the Southern provinces. These things may suggest to any one that bad land system, bad laws and bad government are not the only or perhaps chief causes of the misery of th's most miserable land. What these other causes are, it is not my purpose to indicate. If any one is not sufficiently acquainted with the differences between Northern and Southern Ireland to see at once what some of these causes are, he is ignorant of the simplest matters connected with "the Irish troubles." Probably that is the condition of the New York legislators.

As far as bad land system and bad laws are concerned, it is certain that if any relief could come to Ireland, it would be from the grand old statesman who is now at the head of the English government. It is beyond measure provoking, that when he had set himself to this work with all the ardor and thoroughness that are characteristic of him, he should have been obstructed, hampered, baited by the Irish leaders themselves.

We have sometimes wished that England would cut clear of Ireland and let her have to her heart's content the independence about which she prates. England does not need her. The Romans who understood military matters, were supreme in England for four centuries and did not care for possession of Ireland. The extent of sea between the two islands is such, and England's maritime defences are so great, that no foreign power would find it advantage in making Ireland a point of attack upon England. Ireland is simply a bill of expense to England and takes much more out of the partnership than she put into it. If the majority of the Irish are anxious for a separate government, determined not to be at peace or rest till they have it, it is extremely doubtful whether it is worth while for England, sword in hand, to force her into union. If Ireland were independent, I believe it would soon be seen in her utter inability (as she now is) to govern herself and to secure the prosperity and quiet which belong to the surrounding nations; that her trouble has some deeper source than the misgovernment of England.

PERSONAL. We are pleased to notice in the Washington despatches that Secretary Blaine has appointed his eldest son, Walker Blaine, Esq., as his Private Secretary. A more admirable choice could not have been made, and the accomplished son will render the Secretary of State something more than merely clerical assistance. A graduate of Yale and Columbia Law School, with the advantages of travel and intelligent observation abroad, Mr. Blaine is well equipped for the duties of his new position, and his courteous and pleasing manners will be appreciated by all with whom he is brought in contact. We are also glad to know that Thomas H. Sherman, Esq., of Bucksport, who for so many years has with marked ability acted as Senator Blaine's personal private Secretary, is to have a confidential position in the State Department.

Levi B. Patten, a few years ago, was masquerading as a non-partisan temperance man, and laboring to organize Republican bolts in favor of more stringent prohibition. Now that political saint rallies the Fusionists in a canvass which their organ declares is an open crusade for Free Rum! For a stubby-legged chap, Patten has a marvellous political straddle.

David Davis displays his usual "independence" by voting with the Democrats to grab the organization of the Senate. He holds that it would be partisanship to vote with the Republicans in favor of decency and fair play. The Judge didn't stop to get off the fence this time—he tumbled off.—*Tribune.*

The *Commercial* has not yet ventured any opinion of Ladd's protection and subsidy speech. He smashed against every doctrine of commercial policy that has been advocated by the *Commercial* for years, but it has not a word to say.

The *Tribune* says that Judge J. C. B. Davis will not be the Assistant Secretary of State, but that Col. John Hay will retain the position until his successor is elected.

Special Notices.

[illegible]

AN ENTERTAINING OBJECT LESSON, Showing how the people in the land of the Sun, Live, Eat, Sleep, Dress, Work, Travel, Talk and Pray. A faithful and life-like delineation of the Habits, Manners, Customs and Costumes OF THE PERSIANS. Eastern Salutations, Pitcher Broken at the Fountain. Two Women Grinding at the Mill, Plowing, The Lighted Lamp of the TEN VIRGINS and other Striking Illustrations of Scripture will be vividly portrayed. The Mohammedan Call for Prayer Given. Pictures Painted by a Persian Artist exhibited. Reading, Speaking, and Chanting in the Native Language.

REV. WM. R. STOCKING, From Persia, after seven years spent there as a Missionary, will speak in the Central Church Vestry, Monday Evening, March 14, 7.30 O'clock. Admission 15 cts., Children 10 cts. Six persons representing orientals in full dress will appear. mar14 sn 1t

THE READING OF THE "COURTSHIP OF MILES STANDISH," Illustrated with Tableaux, will be Repeated at the Hammond Street Vestry, MONDAY EVENING, THE 14th, At Eight O'clock. ADMISSION 15 CENTS. Cake and Ice-Cream for sale at close of the entertainment. mar14 sn 1t

Special Notice. Sanford Steamship Co. The Steamer CAMBRIDGE will leave Bucksport for Boston TO-DAY (Monday) at the usual hour. S. G. DOWNES, Agent. mar14

[illegible] & Co., 22 West Market Square. Buy and sell first class State, City, Town and Railroad Bonds. Investments for Trust Funds constantly on hand. Will Buy Bangor Savings Bank Certificates. Correspondence solicited. sept24 sn

Shingle Machine for Sale. A "Gardiner Improved" Shingle Machine, for sale low if taken at once. Has been used two seasons. W. B. HAYFORD. Bangor, March 9th, 1881. mar10 sn 1w*

OTHELLO. LECTURE by REV. ROUEN THOMAS OF BROOKLINE, MASS., AT City Hall, Tuesday Eve'g, Mch. 22. Subject: OTHELLO. TICKETS 25 CENTS. At Chas. Hight's Bookstore and C. L. Dakin's, 73 Main street. (Com. copy.) sn mh12

NORUMBEGA HALL. BUSKIN CLUB..........MANAGERS. ONE NIGHT ONLY. Monday Evening, March 14, 1881, [illegible]. A Farcical Comedy in four acts by Wm. D. Eaton, under the management of J. M. Hill, (also Manager Denman Thompson), interpreted by the original Company which has presented it 6 weeks in Boston, 4 consecutive weeks in Chicago, and one week each in Philadelphia, Brooklyn, Rochester, Buffalo, Detroit, Cleveland, Indianapolis, Cincinnati, Louisville, and St. Louis. New and Beautiful Scenic Effects! Secure your Seats At Bugbee's, commencing Friday morning. mar9 sn

[illegible] OF ANDOVER, MASS., Who has read so successfully in connection with the last two courses of Fortnightly Lectures, WILL GIVE SELECT READINGS —AT— MUSIC HALL, Tuesday Even'g, Mar. 15, *Commencing at 8 o'clock.* Doors open at 7½ o'clock. Tickets, with Reserved Seats, 50 cents. Sale of Tickets to commence Monday, 9 A. M., March 7, at Bugbee's Bookstore. mar1 sn tf

ALLAN LINE. SAILING EVERY THURSDAY FROM Boston and Liverpool, With extra steamers from GLASGOW, QUEENSTOWN and GALWAY. Unequaled accommodation for *all classes* of passengers at favorable rates. Apply to Wm. E. Brown, 21 Main St., P. M. Blake, 9 Central St., Bangor. Leve & Alden, General Passenger Agents, 5 State St., Boston; 207 Broadway, N. Y. fe26 sn (Nov28 6m)

Every Man, Whether He Be Rich, "well to do," or a wage-earner, owes it to those dependent upon him, and to society, to insure his life for an amount in proportion to his means. Riches take wings, prosperity changes to adversity, and human life falls when least anticipated—the former in an enormous percentage in the history of the rich; the latter, earlier or later, with unfailing certainty. Life insurance is now reduced to an almost exact science, and its protection is now within the reach and means of all classes. H. N. FAIRBANKS, General Agent Conn. Mutual Life Ins. Co. mar10 sn1w

Grand Trunk Railway OF CANADA. Fare from $2.00 to $5.00 Less Than by any other Line RUNNING TO THE GREAT WEST. First-Class, Second-Class and Emigrant Tickets on sale at the lowest rates to Minnesota, Wisconsin, Colorado, California, Dakota, and all Points in Canada and the West. Parties intending emigrating will save money by calling on any of the Grand Trunk Agents. Maps and information free. Baggage checked through. FRED H. SMALL, Passenger Agent, Maine and Lower Provinces, Bangor, Me. WM. WAINWRIGHT, Gen. Pass. Agent, Montreal.

P. M. BLAKE, City Agent, No. 9 Central Street, mh4 sn 3m BANGOR, ME.

Special Notice. To my inquiring friends and customers in the city and country, will say that I have not abandoned the Scaly business entirely yet, but shall, on or before the first of April, hoist my big sign, BICKFORD FISH. Due notice will be given of time and place. mar10 sn 1w

INVESTORS OF MONEY In any Amount, from $50 Upwards, and all Persons Desiring to Change Their Present Form of Investments, And to Obtain the [illegible] SECURITIES, Will Find it MUCH to their Advantage to Deal With [illegible] & [illegible], Bankers, And Proprietors of the BANGOR SAFE DEPOSIT VAULTS, No. 7 Kenduskeag Block, Bangor. oct8 sn

[illegible] & [illegible], Bankers & Brokers, No. 13 New St., New York, Buy and sell either upon margin or for investment, Railroad Stocks, Bonds and other Securities usually dealt in in the New York Stock Exchange. H. E. DILLINGHAM, R. H. PARKS, } C. G. WHITE, Member of the New York Exchange. M. S. NICHOLS, (of M. S. Nichols & Co., of Chicago.) Special. jan1'81 sn 1y

[illegible] Change of Time, Oct. 18, 1880.

	A. M.	P. M.
Leave Bucksport	5.30	1.15
Arrive in Bangor	6.40	2.30
Leave Bangor	7.45	7.15
Arrive in Bucksport	9.00	8.30

Morning train from Bucksport arrives in Bangor to connect with trains East and West. Evening train leaves Bangor 7.15 P. M., or after arrival of Western train. STAGE CONNECTION. Bucksport daily for Orland, Castine, Penobscot, Bluehill, Ellsworth, Sullivan &c. L. L. LINCOLN, Supt. oct14 sn

L. J. WHEELDEN, (Late Firm of Patten & Wheelden) Wholesale dealer in Pianos, Organs, Violins, Cornets, Guitars, Sewing Machines, Stools, Sheet Music, Covers, and Music Books. Tuning in any part of the State promptly and satisfactorily attended to. Band and Orchestra supplies a specialty. Needles, Oils, Attachments and Musical Small Goods constantly on hand. 76 MAIN ST., BANGOR, ME. 76 Orders by mail promptly attended to. sept8 sn d&w

DRESS MAKING. Prices reasonable; work warranted. MRS. S. E. GOULD, No. 58 Main st. 1ot sn

Marine Journal.

DOMESTIC PORTS.

BOSTON. Ar March 10, brig Lizzie Wyman, (of Newcastle, Me), Gaul, Brunswick, Ga. Sch Edward Lameyer (of Rockland, Me), Kendall, Wilmington, NC.

NEW YORK. Cld 10th, ship James Drummond, Curtis, San Francisco. Ship Sachem, Read, San Francisco.

EDGARTOWN. March 8th, passed, sch Moses Eddy, Simonton, from Rockland for New York.

GLOUCESTER. Ar 9th schs S J Lindsay, Kennedy, Rockland for New York; Willie Lace, Spear, Camden for Charleston.

MOBILE. Cld 10th, bark David A Preston, Anderson, Boston.

NEWBURYPORT. Ar 9th, schrs Clara Rankin, Randall, Elizabethport; Merrill C Hart, Watts, Hoboken.

SAN FRANCISCO. Cld 10th, ships Alex Gibson, Speed, Liverpool.

SALEM. Ar 9th, Clara Jane, George, H S Boynton, J R Bodwel, Laconia Mabel Hall, May Day, Robert B Smith, Susan, and Yankee Maid, all of Rockland, and John James, of Camden, from Eastern ports, bound S.

VINEYARD HAVEN. Ar 9th, sch Teozer, Little John, Rockland for Providence; Maggie Gray, Crockett, Rockport, Me, for Portsmouth.

FOREIGN PORTS.

Ar at Liverpool, ship Lucille, Talbot, San Francisco.

Sld from Kingston, Ja, 26th, sch Ada Whitney, Bartlett, Pensacola.

Ar 25th, Vineyard, Crook, from Mobile; Ellen M Golder, Hodgdon, fine, and others.

MARRIED.

In Brewer, March 12th, by Rev. A. S. Townsend, Mr. Charles H. Price, of Bradley, and Miss Olera Crosby, of Eddington.

DIED.

In this city, March 11th, Helen C., only daughter of Charles B. and Ada Wingate Wyman, aged 4 years 8 months.

List of Letters,

Remaining in the Post Office in Bangor, Penobscot County, Maine, March 12, 1881. Persons calling for any of these letters will please say "Advertised," and give the date of the list.

GENTLEMEN'S LIST.

Buck, Stuart A	Jacobs, Charles
Chapman, Joseph	Jordan, E M
Dixey, H F	Jewett, G R
Dunbar, W S	Jellison, S M
Fairbrother, S W	Maher, Michael

LADIES' LIST.

Butterfield, Miss Emma A	Conhan, Mrs Fanney
Botts, Mrs Lucy A	Chase, Mrs S B

A. B. FARNHAM, P. M.

NICHOLS' Gift Concert and Ball, MUSIC HALL, BANGOR, ME., Tuesday, March 29, '81. Andrews' Orchestra will Furnish Music. $11,000 IN GIFTS! Will be given to ticket holders on the day following the Concert. The Ball will be under the management of well known gentlemen, both in and out of town, and whose names will be a sure guarantee for good order and a good time, and the Management wishes it distinctly understood that no intoxicated or disreputable person will be admitted to the floor. Names of Floor Managers and Programme will be announced hereafter. POSITIVELY NO POSTPONEMENT. All communications directed to L. NICHOLS, Bangor, Me. mh14

Horse for Sale. A fine black horse, five years old. Apply at B. N. THOM'S Carriage Shop, mar14 Harlow Street.

BETS ON THE ICE WILL BE RECEIVED By those who choose to take them; but the undersigned will devote his means to his business, to the end that the Public may find the Store No. 30 MAIN STREET fully stocked with an elegant assortment of Boots, Shoes, Rubbers, Hats, Caps, Umbrellas, &c., all at the lowest prices. mh12 tf W. F. SHAW.

Carriage Painter Wanted. Carriage Painter wanted. Apply immediately at W. F. WHITON & CO.'S, Harlow st., Bangor. mh12

Hair Brush Thief. Please call and get the paper of directions that belongs with the wire hair brush you stole. N. S. HARLOW. mar4

Worthy of Your Attention. In order to make room for our extensive Spring Stock of *Ladies', Gents' and Misses' Boots and Shoes*, I will close all my *Winter Goods at Greatly Reduced Prices.* The balance of our Fur Goods will be sold at less than cost of manufacture! J. A. CROWELL, 43 Main street. fe17 d&w

Eaton Family School, NORRIDGEWOCK, ME. (Established 1856.) A pleasant home, with thorough instruction in class or private. Spring Term will commence March 23. Address H. F. EATON, Principal. mh11 1m

APPLES. Just received, A CHOICE LOT OF KENNEBEC BALDWINS & GREENINGS —AT— A. L. BOYD & SON'S, 11 West Market Square, And 6 Hammond St.

DAVIS & BAILEY, Attorneys and Counsellors at Law Cor. Hammond and Franklin Sts., BANGOR, - - - MAINE. DANIEL F. DAVIS. CHARLES A. BAILEY. January 1st, 1881. jan15

Spring Catalogues of Domestic Fashions now ready at DWELLEY & CO.'S. mar2 sn

VEAZIE MILLS. Proposals for the purchase or renting of the Saw Mills and other property connected therewith, known as the "Corporation Mills," at Veazie, may be left with R. S. PRESCOTT, Esq., Bangor. ANNIE V. FORSAITH, Trustee. Bangor, March 12, 1881. mh14

FRANK D. PULLEN Is Now Ready for Business! HIS NEW SPRING STOCK IS NOW COMING IN AND READY FOR INSPECTION. Children's New Spring Style Short Leg Suits, Boys' Suits and Men's Suits; a complete line of CLOTHING for Boys', Youths' and Men's Wear. His line of Furnishing Goods, Boots, Shoes, Hats, Caps, Trunks, Valises and Umbrellas are coming in new every day. The headquarters for RUBBER CLOTHING is at his Store. Ladies are respectfully requested to call and see his stock of BOYS' CLOTHING. FRANK D. PULLEN, 17 and 19 Exchange Street, Near E. & N. A. R. R. Depot. mh8

[illegible] & CO., Plumbers and Pipers, —DEALERS IN— Iron and Lead Pipe, Pumps, Sinks, Drain Pipe, &c. 29 CENTRAL ST. mar10

LEIGHTON, DAVENPORT & CO., Plumbers and Steam Fitters, —AND DEALERS IN— Force Pumps, Bath Tubs, Water Closets, PLAIN AND GALVANIZED IRON PIPE AND FITTINGS, Lead Pipe and Sheet Lead, Rubber Hose, &c. EXCHANGE, COR. YORK STREET, - - - BANGOR, ME. oct5

All Aboard for Orono! Ladies of the Methodist Society WILL GIVE A Grand Concert and Supper At the Town Hall, Orono, Next Monday Evening, Mar. 14th. An extra train will be run from the E. & N. A. Depot at 6:40 P. M. and return after the Concert. Upon the arrival of the train a hot Supper will be ready. Fare for the round trip, 35 cents; Admission to the Concert, 15 cents; supper 25c. The following ladies and gentlemen will take part in the Concert: Mrs. E. T. Wasgatt, Miss Nellie Blaisdell, Miss Abbie N. Garland, Mr. E. E. Holden, Mr. Geo. T. Moody and Dr. E. T. Wasgatt. 2t mh12

Hamburg Line. WEEKLY LINE OF STEAMERS LEAVING NEW YORK EVERY THURSDAY AT 2 P. M., For England, France & Germany. *For Passage apply to* C. B. RICHARD & CO. *General Passenger Agents*, 61 Broadway, NEW YORK. mh14 d&w6m

Harper for April. RECEIVED BY D. BUGBEE & CO. mh14 d&w

CUT FLOWERS! BUDS OF SAFRANO.......3 cents each. BUDS OF BONSILENE.......3 cents each. BUDS OF NIPHETOS.......3 cents each. Many other choice kinds at same price. Blooms of Carnation, per doz., 20 cents; per hundred, $1.50. Hyacinths and other choice Flowers. New Floral designs for funerals always on hand. First-class work at low prices. T. ALLEN, Court St. mh11 1w*

FRESH CODFISH! Just Received AT CHAS. YORK & CO.'S, 17 and 18 East Market Sq. mh11

NEW MAPLE SYRUP, FIRST OF THE SEASON, AND VERY CHOICE, Just Received, —AT— SNOW & AVERILL. mar9

PROBABLY PRUDENT PROPERTY HOLDERS PERCEIVE That notwithstanding Our Holly System and the Heroic efforts of our Firemen—the FLAMES FINALLY FINISH FRAME DWELLINGS AND BADLY BURN BRICK BUILDINGS, And that their only safety lies in TENDING THEIR WAY at once to RIGGIN, SMALL & WILLIAMS, NO. 12 West Market Square Bangor, where Insurance can be obtained in the best Companies at reasonable rates. feb17

[illegible] —HAS— Removed His Stock —OF— Hair Goods —TO— No. 4 State Street, Where he will be pleased to meet his friends until the repairs on his former place of business are completed. f.11

Special Notice. Mr. C. E. LOVELL, Costumer. Rooms at No. 18 Main St., Bangor. P. O. Box 185. feb19 eod 6w

READ. CHANCE IN REAL BARGAINS.
Ladies' Straight Goat Button. Sizes 4 to 6 B; 2½ and 6 C; 2½, 3, 3½ and 6 C.......$1 00
Nice 18-thread Serge Button. Sizes 3 to 4 A; 2½, 3, 4½, 5½ and 6 B; 2½, 3, 3½, 4½ and 6 C.......$1 50
Kid Fox Button. Sizes 2½, 3½ and 6 B; 3½, 6 C; 2½, 3½, 6 C; $1.25 and $1.50, and 6 C½ for.......$1 00
Fox Lace Boot. Sizes 2½, 3, 3½ D.......$1 00
Nice Kid Button. Sizes 4, 5, 6 C; 2½ and 3 C½.......$2 00
Nice Kid Button, French and Imitation. Size 6 B.......$2 00
Serge Congress and Lace Boot. Size 6 B.......[illegible]
French Kid Slippers. Sizes 1 to 3½.......$1 00
Misses' Nice Serge Button. Sizes 11 to 1½, B, C, C½.......[illegible]
Nice Kid Side Lace Boots. Sizes 3 to 6 B; 5½ and 6 C.......$1 00
Nice French Kid Side Lace Boots. Sizes B and C.......$1 [illegible]
The above goods are all FIRST-CLASS, but soiled, some of them a little out of style, but goo bargains. NEW GOODS in Boots and Shoes coming in every day. Come and examine them. F. A. CURTIS, 2 Kenduskeag Bridge. mh10

Dissolution of Copartnership. The firm of HOPKINS & SON is this day dissolved by mutual consent. NATHAN HOPKINS. ARTHUR R. HOPKINS. Bangor, March 5th, 1881.

Harper, Leslie's Popular Monthly, Young Ladies Journal for March and all other Periodicals soon as published. Subscriptions received at all times by CHAS. HIGHT, 3 Smith Block. feb19

SWEET POTATOES —AND— BANANAS! —AT— THOMPSON & KELLOGG'S CENTRAL STREET. mh9

Vermont Butter. A Fresh and Choice Lot JUST RECEIVED, —AT— CHAS. DWINEL'S Kenduskeag Bridge. feb

[illegible] DOGS! Their Diseases, Treatment, History on Management, Breeding, &c. all for fifteen cents. ALSO, A Supply of Superior Dog Medicines, Prepared with great care, and will be found safe and efficacious Remedies for all the ordinary ailments of Dogs and Puppies. [illegible] S. [illegible], 4 SMITH BLOCK. fe10

A CHOICE LOT —OF— [illegible] GLASSES, Just received at FRED T. HALL & CO.'S, 29 and 30 Central Street. fe26

NEWSPAPERARCHIVE®

Whig and Courier.

MONDAY, MARCH 14, 1881.

[illegible]

Legislative Proceedings.

[SPECIAL TO WHIG AND COURIER.]

Senate.

AUGUSTA, March 11.

Ordered, That when this Senate adjourn it be till 4 o'clock P. M., on Monday.

This order was opposed by Senator Bisbee and favored by Senator Beatty. On motion of Senator Bisbee the order was amended so as to read eleven o'clock, and adopted.

The Committee on Finance reported a resolve authorizing a temporary loan for the years 1881-2, and that the same ought to pass. Provides that the State Treasurer may procure a loan of $300,000 if necessary for 1881, and an equivalent sum if needed for 1882. Notes are to be given reimbursable within twelve months, for such portions as may be found necessary, for 1881, and to give notes reimbursable in twenty-four months for such portions of the loan as may be necessary for 1882. Passed under suspension of rules.

Ought to pass was reported on bill to amend sec. 10, chap. 58, Revised Statutes, relating to agricultural societies. Ordered printed.

The majority and minority reports of the Committee on Temperance were taken up and the question was on concurrence with the House. Senators Emery and Bisbee spoke upon the question; and the Senate then concurred.

Ought to pass was reported on bill providing for an additional session of the County Commissioners in Oxford county, to be held at Paris on the last Tuesday of December.

The Conference Committee reported an amended resolve in favor of the State Prison, which appropriates $42,000 for the payment of old debts, $2000 for repairs and $205 for the library.

Adverse reports was made on order looking to the enactment of a law to make the complainant liable for costs.

Favorable reports made on bills an act to incorporate the Cushnoc Manufacturing Company of Augusta; relating to levys of execution.

Legislation inexpedient was reported on the matter of abolishing imprisonment for debt.

Bill in a new draft was reported for the promotion of medical science.

The Judiciary Committee reported that the Governor takes too strong grounds on all matters referred to this committee.

On motion of Mr. Bisbee ordered that a committee of three be appointed on the business of the Senate.

Passed to be engrossed—An act to enable certain towns and cities to aid in the construction of the Kennebec Central Railroad; an act to incorporate the Shipbuilders and Shipmasters' Association; an act to amend chap. 205 of the public laws of 1880, relating to suits by collectors of taxes and the jurisdiction of trial justices; an act authorizing the improvement of marshes, meadows and swamps; an act concerning the care of abused and neglected children.

House.

The bill relating to the assessment and abatement of taxes came down from the Senate. On motion of Mr. Thompson of Brunswick, it was amended and given a passage in concurrence.

The bill in relation to soldiers and sailors who receive aid from towns and cities, came back from the Senate indefinitely postponed. The House receded and concurred.

Report of the Committee of Conference on the disagreeing vote of the two branches on the bill for the speedy detection of crime, that the bill be indefinitely postponed and that the Senate adhere to its former vote, came down from the Senate. Report accepted in concurrence.

A resolve was reported appropriating $100 in favor of James S. Conklin, formerly a private in Co. C, 13th Regiment Maine volunteers, which was read twice and passed.

The bill to increase the salary of the County Attorney of Piscataquis County, pending its passage to be engrossed, was tabled on motion of Mr. Folsom of Oldtown.

Resolve relating to unsettled accounts with Alonzo Garcelon, was taken up, and pending its passage to be engrossed, Mr. Livermore of Bradley moved to amend. The matter was tabled.

Report of the Special Committee on the State of the Commonwealth, pending acceptance, was assigned for Monday next at three o'clock, P. M.

The Committee on County Estimates reported a resolve laying a tax on the several counties of the State for the years 1881-1882. Pending its passage to be engrossed, Mr. Twitchell of Bethel, moved to amend by placing the tax on Oxford at $10,000, instead of $10,500. Amendment adopted and resolve given a passage.

Resolve appropriating $6,000 for the Bath Military and Naval Orphan Asylum for 1881, and $3,500 for 1882, came up on its passage to be engrossed.

Mr. Bird, of Rockland, moved to amend by appropriating $5,000 instead of $6,000.

Mr. Shaw of Lisbon, and Mr. Heath of Waterville, opposed. The amendment was lost by a vote of 51 to 46. The resolve was then given a passage.

The bill to authorize the town of Harpswell to lay out a town way and build a bridge from Bailey's island to Orr's island, came up on its passage to be engrossed.

Mr. Thompson of Brunswick, moved its indefinite postponement and gave reasons. Messrs. McKeller of South Thomaston, and Bradstreet of Bridgton, opposed and Mr. Hall of Rockland, favored. The debate was continued by Messrs. Morrill of Augusta, Webb of Deer Isle, Cook of Lewiston, Verrill of Portland, Freeman of Cherryfield, Keegan of Van Buren.

The motion to indefinitely postpone was lost by a vote of 56 to 38. The bill was then passed to be engrossed.

A bill was reported in new draft in addition to chap. 51 of R. S., relating to railroads. Ordered printed.

A bill was reported to promote settlement of wild lands in this State. Printed.

Mr. King presented bill to amend sec. 2 of chapter 100 of R. S., relating to writ of audita querela.

Ordered, That when this House adjourn it be to meet on Monday afternoon at four o'clock, and that a session be held on Monday evening at 7½ o'clock.

Bill relating to notice upon petitions to the Legislature came from the Senate indefinitely postponed. The House insisted on its vote giving the bill a passage, and asked for a Committee of Conference. The following were appointed on its part:—Messrs. King, of Caribou, Strout, of Portland and Hutchinson, of Houlton.

The resolve appropriating $3,500 for the State Agricultural College was assigned for next Monday evening.

Bill fixing the salary of the Judge of Probate of Androscoggin County at $400 per annum was assigned for next Monday afternoon.

Majority report on divorce (giving petitioners leave to withdraw) and minority report bringing in bill were taken up. Mr. Keegan moved to substitute the minority for the majority report, and at his instance his motion was tabled.

Appropriations.

AUGUSTA, March 12. The resolve appropriating $44,200 for the State Prison has passed both branches. Also the resolve appropriating $29,000 for the Reform School. Of this amount $16,000 is for 1881, of which $4,000 is to pay outstanding bills and $12,000 is for current expenses. For 1882 the sum of $12,000 goes for current expenses and $1,000 for painting buildings.

A Reception to Hon. Hannibal Hamlin.

The House took a recess to-day to enable members to pay their respects to Hon. Hannibal Hamlin, who was on the floor.

Charter Asked for a Mining Company.

A charter is asked for the Sullivan Waukeag Mining Company, with a capital of $1,000,000. The corporators are Joseph D. Prescott, John Shorey and others.

Important to Railroads.

A bill was reported providing that when a railroad corporation by any irregularity or uncertainty in its location has failed to acquire legally the land actually embraced on its roadway it may at any time correct and perfect a new description, and where damages have been once determined and the owner of the land taken has been paid damages on account of the original location, the railroad company shall not be subject to a reassessment of damages by reason of such corrected location.

[illegible]

[illegible]

The First Explodes Under His Carriage.

THE CZAR ALIGHTS UNINJURED.

Another Bomb Bursts at His Feet.

Both Legs Shattered and Other Terrible Injuries Received.

AN OFFICER AND TWO COSSACKS KILLED.

Many Others Injured.

TWO PERSONS CONCERNED IN THE CRIME.

WASHINGTON, March 13. The State Department has information from St. Petersburg that a bomb was thrown under the Czar's carriage this morning and the explosion resulted in his death.

Despatches from Minister Foster at St. Petersburg to the State Department, announces the killing of the Czar by the explosion of a bomb under his carriage. As the Emperor was returning from a parade in Michael Manege, about two o'clock Sunday afternoon, a bomb was thrown which exploded under the Czar's carriage, which was considerably damaged. The Czar alighted unhurt, but a second bomb exploded at his feet shattering both legs below the knee and inflicting other terrible injuries. The Czar was immediately conveyed in an unconscious state to the Winter Palace, where he died at 4:30 this afternoon. Two persons were concerned in the crime, one of whom was seized immediately. The explosions also killed an officer and two Cossacks. Many policemen and other persons were injured.

ST. PETERSBURG, March 11. The official Messenger makes the following announcement:

God's will has been done. At 3:35 o'clock this (Sunday) afternoon the Almighty called the Emperor to himself. A few minutes before his death the Emperor received the sacrament.

LONDON, March 11. A St. Petersberg correspondent says: The Imperial carriage was attacked on the Ekaterinofsky Canal opposite the Imperial stables, while the Emperor was returning with the Grand Duke Michael from Michael palace in an enclosed carriage escorted by eight Cossacks. The first bomb fell near the carriage destroying the back part of it. The Czar and his brother alighted unhurt.

The assassin on being seized by a Colonel of the police drew a revolver, but was prevented from firing it. A second bomb was then thrown by another person and fell close to the Czar's feet, its explosion shattering both his legs. The Czar fell, crying for help. Col. Dorjibky, though himself much injured, raised the Emperor, who was conveyed to the Winter Palace in Colonel Dorjibky's sleigh. Large crowds assembled before the palace, but were kept back by a troop of Cossacks. The Imperial family were all assembled at the death bed. A Council of State was immediately convened. All places of public resort are closed.

ST. PETERSBURG, March 11. Glasses of gas lamps in the Michael garden beside the canal were broken in pieces by the concussion of the explosion. A cordon of guards was drawn around the scene of the murder. The streets were densely thronged with excited crowds. The utmost sympathy for the Imperial family is every where expressed. The bells of the principal churches are tolling.

ROME, March 11. In consequence of the death of the Czar, Premier Cairoli has postponed his reception until Monday.

VIENNA, March 11. Emperor Francis Joseph received the first news of the Czar's murder which reached Vienna. He immediately sent a message to Czarewitch and the Imperial family.

The Standard's St. Petersburg correspondent telegraphs that the Czar's right leg was nearly torn from the body and the left leg badly shattered. A Cossack and passer by were killed on the spot. The Grand Duke Michael was wounded. An officer of the escort and a Cossack have since died. The Czar lingered an hour and a half. All efforts to rally him failed. The only word he uttered after being struck was the name of the Czarwitch. The latter on leaving the palace after the death of Czar was hailed as Emperor by the crowd. He was surrounded, contrary to his custom, by a strong mounted escort. The people are intensely excited and indignant. The soldiery, who greatly loved the Czar, are furious. All of the officials hastened to the palace to inquire as to the condition of the Czar.

Telegrams announcing the death were sent to all foreign courts and to every part of the Empire. It is stated that the bombs were made of thick glass filled with nitro-glycerine. The assassins stood on opposite sides of the road. The carriage was moving fast and the first shell struck the ground behind it and the back of the carriage was blown out. The coachman implored the Czar to enter the carriage again but he moved a few paces from the carriage to see to the wounded of his escort. The assassin who threw the first bomb tried to point a revolver at the Czar.

LONDON, March 13. The Times has a St. Petersburg despatch which says the doctors' bulletins published at three o'clock in the afternoon, stated that the legs were broken below the knee, the lower part of the body severely injured, and the left eye blown from its socket. The Grand Duke Michael was not hurt. The assassins were disguised as peasants. One report states that one of them was so roughly handled that he has since died. All of the army officers have been ordered to remain in their barracks. The Council of the Empire under the Presidency of the Czarewitch, was still sitting at midnight. A manifesto will be published on Monday.

Condolence of the United States Cabled to St. Petersburg by Secretary Blaine.

WASHINGTON, March 11. Minister White telegraphed from Berlin that the Emperor of Russia was assassinated this afternoon. Upon the receipt of a second depatch from Minister Foster Secretary Blaine cabled the following:

Mr. Foster, American Minister to St. Petersburg:

Express to the Minister of Foreign Affairs the sentiments of sorrow with which the President and people of the United States have heard of the terrible crime of which the Emperor has been the victim, and their profound sympathy with the Imperial family and the Russian people in their great affliction.

(Signed) BLAINE, Secretary.

FROM GARDINER.

High Water in the Kennebec—Fears that Much Damage Will be Done—The Lower Dam Carried Away.

GARDINER, March 12. Owing to the recent heavy rains the water in the Kennebec is very high and continues to rise. It is feared much damage will be done. The ice is rapidly breaking up and has already moved down the river for some distance from above the bridge. The water in the Cobbossee stream is higher than it has been for several years. The lower dam was carried away last night by the logs above breaking away and running against it, and the bridge crossing the stream on Main street was so badly damaged as to be wholly impassable.

RAILROAD ACCIDENT.

PITTSBURG, Pa., March 13. This morning a wild freight run into a yard train on the Pan Handle bridge, in South Pittsburg, throwing three gondolas and the tender of the yard train off the bridge to the street, 50 feet below. Charles Carney, conductor, was instantly killed; Patrick Cullen, brakeman, had his skull fractured, legs broken, and was otherwise injured.

NEW YORK.

Three Men Drowned.

NEW YORK, March 12. By the upsetting of a ferry boat on the Marias river, Wednesday, Sergeant McDonald, Edward Quinn, of the 18th Infantry, and a teamster were drowned.

Metropolitan Items.

Four men entered the house of Mr. Roberts on Second Place, Brooklyn, bound and gagged Miss Roberts and the servant girl, and robbed Miss Roberts of $3,000 in bonds and $500 worth of jewelry. They escaped in a wagon.

Harry Genet, one of the convicted Tweed Ring thieves, was sentenced to-day by Judge Daniels to the penitentiary for eight months and to a fine of $9,604, to stand committed until the fine is paid.

The new steamer City of Worcester, for the Norwich line, was launched to-day at Wilmington, Del. It will be placed on the line the first of June.

CONDENSED DESPATCHES.

A building at Elliott, N. H., belonging to Samuel Staples and occupied as a grocery and store house, was burned Saturday. Loss $3000; insured $1950.

Lieut. Commander E. S. Keyser, of the navy, died at the Naval Hospital in Brooklyn, Friday, aged 50. He was a native of Providence.

Davidson's dry goods store in Trenton, N. J., was robbed of 1,500 dollars worth of silks by burglars Friday.

At Springfield, Friday night, the Illinois House, by 56 to 51, defeated a constitutional amendment prohibiting the manufacture and sale of intoxicating liquor within the State.

Edward Schaefer, proprietor of the Vienna House, on Washington street, Boston, has disappeared owing, it is alleged, rent and different dealers from $3,000 to $5,000.

The Illinois State Senate has passed a concurrent resolution thanking President Garfield for nominating Lincoln to the Cabinet and the Senate for his prompt confirmation.

The proposition of an American company to lay a railway through Newfoundland is occupying the attention of the St. John Legislature. The government is determined to accept the terms.

THE WEATHER.

WAR DEPT., OFFICE CHIEF SIGNAL OFFICER, Washington, D. C., Mar. 14—(1 A. M.)

Indications.

For New England: Cloudy weather, with snow or rain; northwesterly winds; stationary or lower temperature, higher barometer.

FINANCIAL AND COMMERCIAL.

Monetary Quotations.

NEW YORK, March 12. Sterling Exchange—Long, 4.79¾@4.79½; short, 4.80¾@4.81¼. Money loaned at 6 per cent. on call. Prime mercantile paper 5@6.

New York Produce Market.

NEW YORK, March 12. Flour dull—Sales 12,400 bbls—State $3.60 @ 6.75; Ohio, $4.35 @ 6.75; Western, 3.60@6.50; Southern, 4.75@6.75.
Wheat rather quiet; sales 8,000 bush; No. 1 White, April, 1.18½; No. 2 Red; March, 1.21¼@1.21¾.
Corn better; sales 50,000 bush; Mixed Western, 54½@59; do. future, 54@55¼.
Oats firm—sales 50,000 bushels—State, 44@47½; Western, 43@47.
Beef steady—Mess $9.50.
Pork strong—Old Mess, 15.87½.
Lard weak—sales 300 tcs—Steam, 10.87½.
Butter quiet—Ohio 11@27; State, 16@34.

Boston Sugar Market.

BOSTON, March 12. Sugar market firm—Fair to good refining, 7½a7¾; Refined, Standard Cuba, 9½; Powdered, 9½; Granulated, 9½.

Chicago Markets.

CHICAGO, March 12. Wheat firm; corn higher; pork higher.

Excite the appetite, regulate the stomach and increase the flesh,—Malt Bitters.

ALL THE RAGE TO-NIGHT.

The Providence Star thus speaks:

The action is rapid, the dialogue bubbling with humor of the richest, purest kind, and the acting is of the highest order. Such a play, presented by such a company, cannot fail to catch on to public popularity. Frank Hardenbergh was warmly welcomed, and played with a vim, vivacity and grace that told. He handled the really witty dialogue, that fell to his part, with an ease and dry naturalness that kept his audience on a broad grin all the time. Davidge, as the irate Doctor, was almost equally happy. Those who dislike to laugh should avoid this show, but those who enjoy the ludicrous, the humorous, and the sprightly, excellently interpreted, should not miss seeing "All the Rage."

Ulcerative weaknesses and debilitating humors of females cured by Malt Bitters.

Our sales of *Adamson's Botanic Balsam* increase every week. Please ship us ten gross immediately. If our sales continue to increase in future as they have in the past, we shall have to buy ten gross a month.

Respectfully yours,
W. F. PHILLIPS & CO.,
Wholesale Druggists, Portland, Me.
MWS&w mar14

HENRY'S CARBOLIC SALVE

Is the BEST SALVE for cuts, Bruises, Sores, Ulcers, Salt Rheum, Tetter, Chapped hands, Chilblains, Corns and all kinds of Skin Eruptions, Freckles and Pimples. Get HENRY'S CARBOLIC SALVE, as all others are counterfeit. Price 25 cents.

DR GREEN'S OXYGENATED BITTERS

is the best remedy, for Dyspepsia, Billiousness, Malaria, Indigestion, and diseases of the Blood, Kidneys, Liver, Skin, etc.

DURNO'S CATARRH SNUFF cures all affections of the mucous membrane, of the head and throat.

DR. MOTTS LIVER PILLS are the best Cathartic Regulators.
dit&w mar14 no 4

THE PERUVIAN SYRUP has cured thousands who were suffering from Dyspepsia, Debility, Liver Complaint, Boils, Humors, Female Complaints, etc. Pamphlets free to any address. Seth W. Fowle & Sons, Boston. d&wly sep&

HAVE WISTAR'S BALSAM OF WILD CHERRY always at hand. It cures Coughs, Colds, Bronchitis, Whooping Cough, Croup, Influenza, Consumption, and all Throat and Lung Complaints. 50 cents and $1 a bottle. d&wly sept2

LOCAL MATTERS.

Election Day.

Go to the polls early.

One in the station house last night.

Men are coming out of the woods every day.

The city schools closed Saturday for a vacation of two weeks.

A great many people were out watching the ice yesterday afternoon.

Let every Republican go to the polls to-day and help roll up a handsome majority.

Patents have been issued to Mr. W. R. Close, of this city, for bell-boat and bellower for fog signals.

The valuable Veazie mills property is offered for sale or rent. Proposals may be left with R. S. Prescott, Esq.

Rev. G. M. Park, of Presque Isle, will preach at the Essex street church to-night and to-morrow night at half past seven o'clock.

The steamer Cambridge will leave Bucksport at the usual hour this morning. The officers expect that she will sail from the wharf in this city next Thursday.

A very large audience listened to the powerful and eloquent discourse of Rev. F. T. Hazlewood, last evening, upon "Misrepresentations of Orthodoxy."

The sewer on Grove street was flushed a few weeks ago, but owing to the sickness which prevails on the street it was thought best to have it flushed again Saturday evening.

Rev. Mr. Hazlewood refused the call extended to him by the church in Somerville, Mass. His decision will be received with pleasure by his many friends both in and out of the Society.

Ex-Senator Hamlin and wife arrived home Saturday evening. A public reception will be tendered Mr. Hamlin by the citizens of Bangor at Music Hall next Thursday evening.

The attention of the public is called to the advertisement of W. F. Shaw in another column. Mr. Shaw continues the business of the late firm at the old stand and has a fine stock of boots, shoes, hats and caps at the lowest prices.

ENTERTAINMENT AT THE HAMMOND STREET CHURCH. By referring to another column it will be seen that the reading of the "Courtship of Miles Standish," which was given with marked success a short time since, will be repeated in the vestry of the Hammond street church this evening at eight o'clock. The reading will be illustrated with tableaux. Refreshments will be offered for sale at the close of the entertainment. Admission fifteen cents.

THE RACE. The lovers of athletic sport will probably witness one of the closest contested races ever seen here in the ten hours' go-as-you-please to-morrow. Already some of the men from abroad have arrived, Henry Redding of Pawtucket, being the best known. All the others will come this evening. Patrick McNamara of Oldtown, will act as referee, and W. E. G. Chaplin of this city, will act as scorer-in-chief. The start will be at two o'clock in the afternoon.

THE TEMPERANCE MEETING held yesterday by the Reform Club was attended by a good-sized and attentive audience. Vice President Sheedy presided. The exercises opened with singing, followed by reading from the Bible by Miss Annie Page and prayer by Mrs. Randall. Fitting and earnest remarks were made by chairman Sheedy, Ames, Mrs. Pickard, C. S. Clark, Stevens, Mrs. Crossman and C. A. Page. An appropriate selection in remembrance of Simon F. Walker, lately deceased, was rendered by the choir.

PERSIA AND THE ORIENT. This evening Rev. Wm. R. Stocking will speak to the vestry of the Central church on "Persia and the Orient." The Reverend gentleman has passed seven years of his life in Persia as a missionary and is entirely familiar with the habits and customs of the people there. The lecture or object lesson as it is termed, being fully illustrated, is highly spoken of by the press. Six persons representing Orientals in full dress will appear on the stage. Admission fifteen cents; children ten cents.

NARROW ESCAPE. As the late Pullman from Boston reached the Know-nothing, just beyond the transfer station at Portland, Thursday night, a drunken man stumbled as he was getting off the sleeping car. The conductor made an attempt to seize him but he fell over backwards from the car. The train backed down to him, but found he had had a wonderful escape as he had fallen into a pool of water deep enough to break his fall. The man was carried to that city and taken to the police station. He was a Frenchman and belonged in Waterville.

NICHOLS' GIFT CONCERT AND BALL. Notice is given in another column that Lemuel Nichols, the well-know livery stable keeper, will have a grand gift concert and ball, in Music Hall, Tuesday evening, March twenty-ninth, and that $11,000 in gifts will be presented to ticket holders on the following day. The ball will be under the management of well known gentlemen, and as the best of order will be maintained during the evening, a pleasant time is anticipated. The names of the floor managers and programme will be announced hereafter. Persons from out of town who desire any information, or wish to purchase tickets, should address all communications to L. Nichols, Bangor.

OUR INSURANCE COMMISSIONER. The following from the Weekly *Underwriter*, published in New York shows the esteem in which our Maine Insurance Commissioner is held by insurance men of the country: "There does not seem to be any uncertainty in the mind of the Insurance Commissioner of Maine, as to his duty regarding insurance legislation, and in this respect he furnishes a refreshing contrast to the Insurance Superintendent of New York. The vigorous protest made by Mr. Peaks against the valued policy law in Maine, is one of the most forcible we have seen coming from a public official. If there is any prospect that such a bill can be reported from your committee, I most certainly wish to be heard. Contrast this with Mr. Fairman's declaration that he should not attempt to influence insurance legislation, and one can judge which of the two men is most likely to be useful to the public service."

THE SHIPPING ASSOCIATION. At a meeting of the members of the Maine Legislature, representing the cities and towns interested in navigation, holden on the 25th ult., it was voted to obtain a charter at the present session of the Legislature, for the organization of a Maine Ship Owners' and Ship Masters' Association. Pursuant to said vote, a charter has been applied for, the corporators of which comprise many of the leading ship owners and ship masters of the State. Under this charter, an organization will be completed at Augusta to-morrow, at the State House. The object of the association will be the protection of the rights of ship owners and ship masters, and to promote the interests of navigation. One of the immediate points in view will be the testing of the constitutionality of the Hell Gate Pilot Laws, which is an unjust charge upon our coasting trade. Arrangements have been made with Payson Tucker, Superintendent, of the Maine Central, to sell half fare tickets on the line of that road. This reduction in rate ought to secure a full attendance.

THE LADIES' SELECT CLASS. The ladies' select class gave one of the very pleasantest dances of the season at Music Hall, Saturday evening. This class was formed some time since and has been taking a course of lessons in dancing from Mr. Andrews, during which the gentlemen have been excluded. On Saturday, however, they took pity on their gentlemen friends, and as it was the last lesson in the first half of the term, decided to give sort of a leap year party, inasmuch as the ladies extended the invitations and took entire charge of the dancing. A large company was in attendance and it was the unanimous decision that the party was one of the very best of the season, the gentlemen saying that if the class always had such pleasant times, they hoped to receive frequent invitations while the course lasted. The ladies appeared with powdered hair and looked very finely, while they managed the dance in an easy and graceful manner. It is now their intention to close the course with a calico party.

A BRUTAL AFFAIR. Saturday afternoon a man from Prince Edward Island, by the name of James Murray, appeared at the station house with his head badly cut in several places and covered with blood. He said that he had been interviewed by one William Cassidy, the proprietor of the York Street House. According to Murray's story he arrived in the city last fall and stopped at the York Street House until he hired to go into the woods with J. W. Palmer & Son, when he went away owing Cassidy one dollar and a half and left his trunk as security. Saturday he returned to the city and called for his trunk and settled his old bill. While he was in the house one of the "regular boarders" began to amuse himself by knocking Murray's hat off, and when he intimated that this playfulness had gone about far enough, Cassidy took a hand in the matter, and to maintain the good order of his house, struck this man down and inflicted several frightful wounds on his head and face. Whether Murray's story is a true version of the affair or not, we are unable to say; but there is no excuse for Cassidy's attacking a man in this inhuman manner, even if he was creating a disturbance. This is the second man he has used in a similar manner and it is about time for him to learn that he has no right to take the law in his own hands. The case will come to trial to-day.

THE CONDITION OF THE ICE.

Another Movement Yesterday — The Veazie Mills now Thought to be out of Danger.

The condition of the ice still causes considerable anxiety and its every movement is watched with great interest. On Saturday the ice started a little at Veazie and damaged the mills slightly by tearing away a few timbers. At about eleven o'clock yesterday morning the ice at Great Works came down and passed over the Veazie dam, forming a jam about a quarter of a mile below. When the ice started it carried away about three hundred logs owned by W. T. Pearson & Co. and the tops of some of the piers. There is quite a channel in the river below Eddington Bend, and it was thought last evening that the jam above was liable to be crowded down into this channel at any moment. Since the last movement of the jam it is thought that the Veazie mills are out of danger. The force of the ice when it started yesterday morning threw some of the cakes up on the E. & N. A. Railway track, but did no damage. Superintendent Cram had a crew of men on the spot and the ice was quickly removed from the track, leaving everything clear again. At the Water Works the ice still remains solid up as far as one can see. Last night five feet of water was running over the dam. Kenduskeag stream is now almost free from ice. At about five o'clock Saturday afternoon the ice started again and crowded its way almost down to the E. & N. A. draw-bridge. Yesterday the jam continued to move down slowly and at dark the ice had about passed under the bridge. Below there is a large channel opposite the steamboat wharf, and it is continually increasing in size. Many express the opinion that the ice will take its departure early this week, and the steamboat folks think that they will be able to sail from Bangor next Thursday.

REPUBLICAN CAUCUSES.

The Ward Nominations.

The Republicans voters of Bangor assembled in the various Wards Saturday evening, and made the following nominations to be supported at the polls to-day:

WARD ONE.
Alderman—Joab W. Palmer.
Councilmen—John L. Cutler, Wm. P. Hubbard, Robert Davis.
Warden—Alfred Kirkpatrick.
Clerk—Frank D. Pullen.

WARD TWO.
Alderman—Flavius O. Beal.
Councilmen—Eugene M. Hersey, George W. Knight, Warren E. Cobb.
Warden—Ephraim P. Lansil.
Clerk—Percey W. Giddings.

WARD THREE.
Alderman—James Adams.
Councilmen—A. K. Rollins, A. P. Baker, Henry N. Fairbanks.
Warden—John F. Foster.
Clerk—George W. Sullivan.

WARD FOUR.
Alderman—Moses G. Rice.
Councilmen—Sumner J. Finson, Albert Bean, William H. Edmunds.
Warden—John T. Bowler.
Clerk—Frank C. Noyes.

WARD FIVE.
Alderman—Chas. L. Marston.
Councilmen—Harvey L. Jewell, Francis Garland, Byron Roberts.
Warden—Chas. A. Lyon.
Clerk—George A. Crosby.

WARD SIX.
Alderman—Llewellyn J. Morse.
Councilmen—Wm. H. Harlow, Horace W. Chase, Jeremiah S. Bartlett.
Warden—Erastus O. Pendleton.
Clerk—Chas. P. Hodgkins.

WARD SEVEN.
Alderman—Joseph Gould.
Councilmen—George M. Fletcher, Rufus P. Peaks, Lewis J. Kittridge.
Warden—Otis P. Frost.
Clerk—Otto F. Youngs.

Fusion Nominations.

The so-called "Taxpayers" held a caucus in City Hall Saturday afternoon, for the purpose of nominating a candidate for Mayor. It was chiefly comprised of the same men that are always seen in the Democratic caucuses and the same old wire-pullers conducted the business from beginning to end. The meeting was called to order by Mr. Thomas White, who nominated Mr. Levi B. Patten for Chairman, after which Mr. Chas. E. Hill was chosen Secretary. The speeches of the occasion were made by Levi B. Patten and John F. Robinson.

A committee was chosen to receive, sort and count the votes, and as F. M. Laughton had 262 out of a total of 265 votes, he was declared the nominee. The caucus then adjourned, after which a few of the voters from several of the wards met in different parts of the hall and made the following nominations:

WARD THREE.
Alderman—Frank A. Owen.
Councilmen—Samuel A. Stoddard, Benj. F. Cobb, Thomas J. Chase.
Warden—Henry Haskell.
Clerk—Frances Galagher.

WARD FOUR.
Alderman—T. W. Coe.
Councilmen—Edward H. Blake, E. C. Nichols, Frank W. King.
Warden—George F. Gould.
Clerk—Christopher A. Page.

WARD FIVE.
Alderman—Philo A. Strickland.
Councilmen—George W. Newcomb, Orison Rogers, Clement D. Wyer.
Warden—Moses Hastings.
Clerk—Chas. E. Hill.

WARD SIX.
Alderman—Levi Murch.
Councilmen—Lemuel Nash, A. C. Shepley, A. F. Merrill.
Warden—John Shorten.
Clerk—Lewis Murch.

In the evening the Democrats held a general caucus at which about the same crowd was present, the principal difference being in point of numbers and ratified the nominations made in the after noon, except in Ward six, where the name of Ruel Smith was substituted for Levi Murch.

A FINAL WORD FOR THE B. & P. RAILROAD.

To the Editor of the Whig and Courier:

The voters of Bangor will have an opportunity to-day (Monday) to decide whether they will permit the City of Bangor to make an agreement with the B. & P. Railroad Company to allow it to set apart a portion of its net earnings to pay the interest on the cost of the extension of its road to Moosehead Lake.

In arriving at a decision in this matter, the voter will naturally inquire whether such extension is for the interest of the city. This question has been discussed for years, and public opinion, if not entirely unanimous, is nearly so, that if the road was extended to the Lake, the net income of the whole road would thereby be increased much more than enough to pay the interest on the cost of extension. It was never supposed that the road would pay the cost of construction until completed to the Lake. The last two extensions, that from Guilford to Abbot, and from Abbot to Blanchard, were made more with a view to approach the Lake than to increase the business of the road; as all the business on the line of these extensions, except what the road has developed, would have come to the road had it not been extended. There is already a business between the terminus of the road and Lake which, if the road were completed, would give it ten thousand dollars a year. But this amount is small compared with the amount of income that may reasonably be anticipated when the road shall be completed. The vast forests bordering on a lake with several hundred miles of shores, coves and creeks, containing all kinds of timber suitable to be manufactured into bobbins, spools, shingles, boards, ship timber and spars, when brought in close proximity to the railroad by water transportation on the lake, must necessarily furnish the road with a large amount of freight. Travel over the road, both for business and pleasure, will also largely increase. While the business of the road may be expected to be largely increased by the extension, the additional cost of running the road will be comparatively small. It should also be kept in mind that every additional ton of freight, and every additional passenger secured to the road by the extension, will pay for transportation over the whole road. It has been suggested that the proposed agreement may infringe the amendment of the constitution. There is no reason why any voter should withhold his vote on this account. Every voter who thinks it for the interest of the city to have the road extended should vote "Yes," for any doubts as to constitutional questions must be removed before money can be obtained on the strength of any agreement based on the vote. Therefore every man should vote as he thinks it for the interest of this city.

CITIZEN.

AMUSEMENTS.

"All the Rage" To-Night.

Part of the "All the Rage" Combination arrived in this city yesterday morning and the balance will come by Pullman train this morning. To-night the amusing comedy will receive its second representation in this city. A few changes have been made in the company, but these changes make the company even stronger than before, according to our exchanges. There has been a good advance sale of seats and a large audience will undoubtedly be present to-night. Seats should be secured during the day.

NOTES.

Denman Thompson, in his famous impersonation of "Joshua Whitcomb" will appear in Norombega on Wednesday evening, 23d inst. Announcement of the opening sale of seats will be made to-morrow.

The "Banker's Daughter" will follow Denman Thompson.

"The Gov'nor" will be presented in this city in May by the original Boston Museum cast.

PROF. CHURCHILL'S READINGS.

The Boston *Journal* says: "The chief charm of Prof. Churchill's reading lies in his dramatic power, and it is to be regretted that he did not select the theatrical profession, for on the stage as a character actor few would have outshone him."

Of a recent reading in Worcester the *Spy* says: "For two hours Mr. Churchill held his listeners in the closest attention, and gladly would they have remained longer."

Tickets are in good demand from our neighboring towns and Prof. Churchill will have an enthusiastic reception from his Bangor audience Tuesday evening.

Business Items.

"I'M ALL PLAYED OUT,"

is a common complaint. If you feel so, get a package of Kidney-Wort and take it and you will at once feel its tonic power. It renews the healthy action of the kidneys, bowels and liver, and thus restores the natural life and strength to the weary body. It can now be had in either dry or liquid form, and in either way is always prompt and sufficient in action.—*New Bedford Standard.* d&w1w mar12

THE POPULAR DEMAND.

So great has been the popular demand for the celebrated remedy Kidney-Wort, that it is having an immense sale from Maine to California. Some have found it inconvenient to prepare it from the dry compound. For such the proprietors now prepare it in liquid form. This can be procured at the druggists. It has precisely the same effect as the dry, but is very concentrated so that the dose is much smaller.—*Lowell Mail.* d&w1w mar12

FACTS ARE STUBBORN THINGS; but the fact that DR. BULLOCK'S KIDNEY REMEDY, "NEPHRETICUM," always accomplishes what is claimed for it, is so well established that every sufferer with Kidney disease, or Urinary troubles, can feel that in its use he has a fact completely substantiated. Try it if needing such a medicine, and add another to the large number who have been benefitted by its use. 1wmar8

Business Items.

Three doors above Sweet's Drug Store—J. F. BABCOCK, D. D. S., DENTIST 12 Main Street. 2w mar9

TRUTH AND HONOR.

Query:—What is the best family medicine in the world to regulate the bowels, purify the blood, remove costiveness and biliousness, aid digestion and tone up the whole system? Truth and honor compels us to answer, Hop Bitters: being pure, perfect and harmless. See another column.—*Toledo Blade.*

It is generally conceded that WESTON'S Photographs in style and finish are ahead. Call and see styles and prices at 2 Smith Block. jan17

A CAPITAL SUBSTITUTE.

Once a man searched through what is now the State of Florida to find a fountain he had heard was there, which was able to make an old person young again. He failed. We can't be boys or girls again. Age and Infirmity are sure to come, but God did not ordain sickness. That is our fault. There is no Fountain of Youth, but there is a Fountain of Health, and its other name is Dr. David Kennedy's "Favorite Remedy." It comes from Nature—from the fields and flowers, and like them is "very good." Try it for all Complaints of Women, Blood Troubles, and pains and aches everywhere. If you can't get it at the store, send One Dollar for a bottle to the Doctor at Rondout, N. Y. d&w2wmar4

BURNETT'S COCOAINE FOR LOSS OF HAIR.

CHICAGO, Oct. 11, 1880.

Three years ago my hair was coming out very fast, and I was nearly bald. I was also troubled with dandruff. I began using BURNETT'S COCOAINE, and my hair immediately stopped coming out, and has constantly been getting thicker. My head is now entirely free from dandruff. My wife has used the COCOAINE with equally as gratifying results.

P. T. PLATT, with F. MacVeagh & Co.

BURNETT'S EXTRACTS are the purest fruit flavors. TuTS&w4w feb24

THAT'S A FACT.

A man can't work unless he feels well. The hard times have made plenty of people sick simply by worrying them almost out of their wits about money and business. Trouble of mind has brought on trouble of body. There is indigestion, heaviness in the head, and all that. Are you afflicted in this way? Go and invest One Dollar for a bottle of Dr. David Kennedy's "Favorite Remedy," and it will make a new man of you. It takes the bile out of the blood, and is worth a trip to Rondout, N. Y.,—the Doctor's home—on foot, if you can not get it more easily. First, however, see if your druggist hasn't got it. d&w2wmar4

PHYSICIANS' TESTIMONY.

ST. JOHN, N. B., Jan. 1868.

Mr. JAMES I. FELLOWS, *Manufacturing Chemist.*

SIR:—Fellows' Hypophosphites being an excellent nervous tonic, it exerts a direct influence on the nervous system; and, through it, it invigorates the body.

It affords me much pleasure to recommend a remedy which is really good in cases for which it is intended, when so many advertised are worst than useless.

I am, sir, yours truly,
Z. S. EARLE, Jun., M. D.
d&w 1w mar10

DR. C. W. BENSON'S CELERY AND CHAMOMILE PILLS are prepared expressly to cure Sick Headache, Nervous Headache, Dyspeptic Headache, Neuralgia and Nervousness, and will cure any case. Price 50 cents, postage free. Parsons, Bangs & Co., Portland, General Agents. jy19-d&wtf

LIEBIG CO'S ARNICATED EXTRACT OF WITCH HAZEL. "I consider the best in the market," says Professor JOHN M. CARNOCHAN, M. D. "Has produced far more satisfactory results in my practice than any other of the numerous articles in the market," says Professor EGBERT GUERNSEY, M. D. "Cannot afford to be without your elegant and thoroughly satisfactory preparations for a single day," says Professor M. W. NOXAN, M. D. Hundreds of equally emphatic endorsements from leading physicians of New York City. Cures Piles, Hæmorrhages, Catarrh, Salt Rheum, Rheumatism and affections of the eyes.

Sold in fifty cents and dollar sizes.

STuT d&w mar12

BABY SAVED.

We are so thankful to say that our baby was permanently cured of a dangerous and protracted irregularity of the bowels by the use of Hop Bitters by its mother, which at the same time restored her to perfect health and strength.—The parents, Rochester, N. Y. See another column.—*Buffalo Express.*

DEAL WITH BOWLER & MERRILL No. 7 KENDUSKEAG BLOCK, BANGOR, IF YOU WISH TO OBTAIN THE VERY BEST AND SAFEST SECURITIES FOR THE INVESTMENT OF TRUST FUNDS AND SAVINGS AT THE LOWEST PRICES dtf

Five hundred dollars reward for a better remedy for the relief of coughs, colds, sore throat, whooping cough, consumption, bronchitis, etc., than Dr. Graves' Balsam of Wild Cherry and Tar. It gives immediate relief, is pleasant to take, and occasions no unpleasant nauseating feelings. Sample bottles, only 10 cents; large bottles, 50 cents.

Dr. Graves' Blood Purifier eradicates all impurities from the system, cleanses the blood, renovates the liver and stomach, which from being torpid and inert, by its use become unusually stimulated, and, in fact gives a healthy tone to the entire system. Price, $1.

Improved Family Cathartic Pills are the best pill ever given a patient by a physician, and they are frequently prescribed by them. They give prompt action to the bowels, contain no mercury, and are entirely vegetable. When you desire a prompt movement of the bowels, give the Improved Family Cathartic Pills a trial. Price, 25 cents per box. Dr. Graves' remedies are for sale by Bangor Druggists. feb10 eod&w 1m

MAINE CENTRAL R. R. COMPANY,

Annual Meeting.

NOTICE is hereby given that the annual meeting of the stockholders of the Maine Central Railroad Company, will be held at Granite Hall, in Augusta, on Wednesday the twenty-third day of March, A. D., 1881, at eleven o'clock in the forenoon, to act upon the following articles, viz.:

1. To hear the report of the Directors and Treasurer and act thereon.
2. To fix the number and make choice of a Board of Directors for the ensuing year.
3. To see if the stockholders will amend the By-Laws, so that the annual meeting shall be held on the third Wednesday of December in each year and at such hour and place as the Directors may determine.
4. To act upon any other matter which may legally come before the meeting.

By order of the Directors,
JOSIAH H. DRUMMOND, Clerk.
Portland, March 2, 1881. mh6 td

H. NEWMAN BODWELL

Architect, Contractor and Builder.

Designs, Plans, Specifications, and estimates furnished for seaside Cottages, and Villas, of all descriptions.

60 acres in lots 65x100 ft., around Castine Light House, for sale cheap. $20 to $50 per lot, mineral spring water. Write and inquire.

Reference given, and all work guaranteed to give satisfaction. All letters of inquiry promptly answered. P. O. Box 42, Castine, Me.
feb9 tf

H. D. HADLOCK,

Counsellor at Law,

Room No. 1, Centennial Block,
93 EXCHANGE STREET,
PORTLAND, - - - MAINE.

Mr. Hadlock will continue to attend the Courts in Hancock and Waldo Counties.
au26 6m

WM. H. EARLE,
STENCIL CUTTER,
And Manufacturer of all kinds of Rubber Stamps self inking, Dating, Pencil and Pocket Stamps. Also Steel Stamps and Seals, &c.
NO. 3 GRANITE BLOCK.
BANGOR, MAINE.
dec31 eod&w tf

The firm of BURR & ROBINSON having been dissolved,

B. A. BURR

Would announce to his friends and the public that he has taken the old stand, and is prepared to answer orders for every description of

Book and Job PRINTING,

in a prompt and satisfactory manner.

Additions of New Presses and other material will be made immediately, rendering his facilities for the execution of every variety of

PRINTING,

unsurpassed in the State of Maine. All orders should be addressed to

B. A. BURR

Post Office Avenue,
or Whig & Courier Office,
BANGOR, Me.

CHARLES C. TUCK, who in former years acted as our Foreman with such signal skill and ability, will be found at his old post.

MR. BURR takes this opportunity to express his appreciation for the liberal patronage which he has ever received from the citizens of this city and vicinity, and assures his friends and the public that his best efforts will be devoted to merit a continuance of the same.

BANGOR, January, 1881.

NO STAIRS TO CLIMB.

A

"KEY WEST" CIGAR,

FOR

5 CENTS,

—AT—

T. R. SAVAGE & CO.'S.

feb21

ONE QUARTER BOX

—OF—

Splendid New Dehesa Layers or Muscatelle

RAISINS,

FOR 75 CENTS,

Former Price $1.00 and $1.25.

Only a few boxes left at

TEA WHITE'S.

mh10

CANNED GOODS.

200 Dozen Cans Corn,
200 Dozen Cans Tomatoes,
100 Dozen Cans Peaches,
and a large Stock of various other kinds.
For sale to the trade and at retail, by
THOMPSON & KELLOGG,
feb16 Central Street.

[illegible]

—AND—

Panels of all Sizes

and any color for hand painting furnished to order.

BANGOR MARBLEIZING COMP'Y.

HENRY McLAUGHLIN

FRONT STREET, BANGOR.

jan8

[illegible] CORNS

BY USING

Schlotterbeck's

CORN, WART AND BUNION

SOLVENT.

Removes Corns, Bunions, Callous and Warts.

Entirely harmless. It is not a caustic. It dries instantly and will not soil anything.

Price 25c a Bottle. Sold by all Druggists.

PREPARED BY

A. G. SCHLOTTERBECK,
PORTLAND, - - - - MAINE
feb17

Bangor and Piscataquis Railroad COMPANY.

The Stockholders of the Bangor and Piscataquis Railroad Company are hereby notified that the annual meeting of said Company will be held in the Common Council Room, City Hall Building, in Bangor, on WEDNESDAY, March 16th next, at 10½ A. M., for the following purposes:

1st—To hear and act upon the reports of the officers of the Company.

2d—To choose a Board of Directors for the ensuing year.

3d—To see what measures, if any, they will take to complete the road to Moosehead Lake.

4th—To see what measures, if any, they will take to procure the funds for said completion.

5th—To act upon any other business that may legally come before the meeting.

H. W. BLOOD, Clerk.
Bangor, February 23th, 1881.
mh1 d2w

NOTICE.

A meeting of the stockholders of the Penobscot and Lake Megantic Railroad Company will be held at the office of Wilson & Woodard, in Bangor, Maine, on Tuesday, the 15th day of March next, at ten of the clock in the forenoon, for the following purposes, viz:

To see if they will vote to accept the amendments of its charter granted by the present Legislature of Maine by an Act approved February 25th, 1881.

To hear a report of the Directors in said corporation in regard to an agreement with or a lease of the line of its railroad and property to the International Railway Company, or other similar corporation, and to act upon said report, agreement for connection or lease above named, as represented or submitted to said meeting.

To see if they will vote to change Section 1st of the by-laws in regard to calling meetings of the Stockholders.

To act upon any other business which may come before said meeting in regard to accomplishing the objects and purposes for which said corporation was created.

Per order of the Directors.
JAMES F. RAWSON,
Clerk of said Corporation.
Bangor, 28th Feb., 1881. mh1

Maine Mining Stocks

WANTED.

We have orders for all the following stocks. Those wishing to realize may effect a speedy sale by sending us their lowest prices:—

Blue Hill, Douglass, Stewart, Twin Lead, Young Hecla, Favorite, Cherryfield, Gouldsboro', Deer Isle.

Reliable information from the mines. Correspondence solicited.

F. H. WILLIAMS & CO.,
22 Water Street, Boston, Mass.,
Members of the Boston Mining and Stock Exchange. jan18 tf

We have the largest assortment of

POCKET KNIVES

in the City. Also the

ACME SKATE

which is the best. Please call and see them.

W. P. DICKEY & CO.

HARDWARE STORE - - BROAD STREET,
dec31

NEWSPAPERARCHIVE®
NEWSPAPERARCHIVE®

MRS. LYDIA E. PINKHAM,

OF LYNN, MASS.

DISCOVERER OF

LYDIA E. PINKHAM'S

Vegetable Compound,

THE POSITIVE CURE

FOR ALL FEMALE COMPLAINTS.

This preparation, as its name signifies, consists of Vegetable Properties that are harmless to the most delicate invalid. Upon one trial the merits of this Compound will be recognized, as relief is immediate, and when its use is continued, in ninety nine cases in a hundred, a positive and permanent cure is effected, as thousands will testify. On account of its proven merits, it is to-day recommended and prescribed by the best physicians in the country.

It will cure entirely the worst form of Ovarian Troubles, Inflammation of the organs, all Displacements and the consequent spinal weakness. The tendency to Cancerous Humors there is checked very speedily by its use.

In fact it has proved to be the greatest and best remedy that has ever been discovered. It permeates every portion of the system, and gives new life and vigor. It removes faintness, flatulency, destroys all craving for stimulants, and relieves weakness of the stomach.

It cures Bloating, Headaches, Nervous Prostration, General Debility, Sleeplessness, Depression and Indigestion. That feeling of bearing down, causing pain, weight and backache, is always permanently cured by its use. It will, at all times and under all circumstances act in harmony with the laws that govern the female system.

For Kidney Complaints of either sex this Compound is unsurpassed.

LYDIA E. PINKHAM'S

VEGETABLE COMPOUND

Is prepared at 233 and 235 Western Avenue, Lynn, Mass. Price $1.00. Six bottles for $5.00. Sent by mail in the form of Pills, also in the form of Lozenges, on receipt of price $1.00, per box, for either. Mrs. PINKHAM freely answers all letters of inquiry. Send for pamphlet. Mention this paper.

LYDIA E. PINKHAM'S

BLOOD PURIFIER

Will eradicate every vestige of Humors from the Blood, at the same time give tone and strength to the system. It has produced as marvellous results in Purifying the Blood as the Vegetable Compound has in curing Female Complaints.

Price $1.00. Six Bottles for $5.00.

No Family should be without LYDIA E. PINKHAM'S LIVER PILLS. They cure Constipation, Biliousness, and Torpidity of the Liver. 25c per box.

SOLD BY ALL DRUGGISTS.

Address all orders to

PARSONS, BANGS & CO.

Wholesale Druggists,

117 and 119 Middle St., Portland, Maine,

GENERAL AGENTS.

july19 2teow&eowlt&eowlnw

KIDNEY-WORT

This Great Remedy

In either Liquid or Dry Form acts at the same time on the diseases of the

Liver, Bowels and Kidneys,

This combined action gives it wonderful power to cure all diseases

WHY ARE WE SICK?

Because we allow these great organs to become clogged or torpid, and poisonous humors are therefore forced into the blood that should be expelled naturally.

KIDNEY-WORT WILL CURE

BILIOUSNESS, PILES, CONSTIPATION, KIDNEY COMPLAINTS, URINARY DISEASES, FEMALE WEAKNESS, AND NERVOUS DISORDERS,

by causing free action of these organs and restoring their power to throw off disease.

Why Suffer Bilious pains and aches!
Why tormented with Piles, Constipation!
Why frightened over disordered Kidneys!
Why endure nervous or sick headaches!
Why have sleepless nights!

Use KIDNEY-WORT *and rejoice in health.*

It is put up in Dry Vegetable Form, in tin cans one package of which makes six quarts of medicine.

Also in Liquid Form, very Concentrated, for the convenience of those that cannot readily prepare it. *It acts with equal efficiency in either form.*

GET IT OF YOUR DRUGGIST. PRICE, $1.00.
WELLS, RICHARDSON & CO., Prop's,
(Will send the dry post-paid.) BURLINGTON, VT.

mar5 d&w 1w

LIEBIG CO'S

COCA BEEF TONIC.

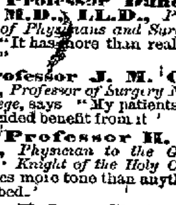

Highest Medals. Indorsed and Prescribed by Medical Men of all Schools.

Professor Duncan Campbell, M.D., LL.D., *President Royal College of Physicians and Surgeons,* etc., etc., says "It has more than realized my expectations."

Professor J. M. Carnochan, M.D., *Professor of Surgery New York Medical College,* says "My patients derive marked and decided benefit from it."

Professor H. Goullon, M.D., *Physician to the Grand Duke of Saxony; Knight of the Holy Cross,* etc., says "It gives more tone than anything I have ever prescribed."

Sir Robert Christison, M.D., LL.D., F.R.S., *Physician to her Majesty the Queen; President Royal British Association,* etc., etc., says: "The properties of the Coca are the most remarkable of any known to the medical world. From repeated personal trials I am convinced that its use is highly beneficial and tonic."

Valuable in malaria; ague; malarial debility; dumbague, low fever, marasmus; paralytic; spinal and nervous affections, female weaknesses; bilious and liver affections; weak throats; palpitation and other affections of the heart, epilepsy or falling sickness; weakness of the voice of actors, singers, public speakers and clergymen; colic, flatulency, seasickness, falling out of the hair; asthma; shortness of breath; wasting diseases; etc., etc. It is gratefully refreshing and restorative after prolonged mental and physical strain. It is pleasant and agreeable, and is readily retained by the most delicate stomach. Dr. McBean (British Medical Journal) found it of great service in consumption. Baron von Humboldt says he has never known a case of consumption or asthma among those accustomed to its use and that they live to a great age, retaining their mental and physical faculties to the last (Cosmos).

SOLD BY ALL DRUGGISTS.

Price One Dollar Per Bottle.

PREPARED ONLY BY

The Liebig Laboratory & Chemical Works Co.,

NEW YORK, PARIS, AND LONDON.

oct4 eM&w6m 41

Health is Wealth!

DR. E. C. WEST'S NERVE AND BRAIN TREATMENT: a specific for Hysteria, Dizziness, Convulsions, Nervous Headache, Mental Depression, Loss of Memory, Impotency, Premature Old Age, caused by over-exertion, which leads to misery, decay and death. One box will cure recent cases. Each box contains one month's treatment. One dollar a box, or six boxes for five dollars; sent by mail prepaid on receipt of price. We guarantee six boxes to cure any case. With each order received by us for six boxes, accompanied with five dollars, we will send the purchaser our written guarantee to return the money if the treatment does not effect a cure.

WM. E. MANN, sole authorized Wholesale and Retail Agent, Bangor, Me.

JOHN C. WEST & CO., Sole Proprietors, 181 & 183 W. Madison St., Chicago, Ill.

nov19 STuThcow wcow47 1y

Trade Circular.

WHOLESALE

AND

RETAIL

TRADE OF

BANGOR, MAINE.

FOR 1881.

Parties not prepared to call on us, may order goods from the following classifications with perfect reliance that their orders will be promptly attended to. Satisfaction guaranteed or money refunded.

MILLINERY AND FANCY GOODS. Bleaching done to order. T. H. COOMBS, 10 Main St.

DRY & FANCY GOODS, CLOTHING. WHEELWRIGHT, CLARK & CO.

IRON, STEEL, CARRIAGE STOCK, Blacksmiths' Tools, Cumb'd Coal. N. H. BRAGG & SONS, No. 4 Broad St.

CORDAGE, DUCK, LATH YARNS, Chains, and Ship Chandlery. HINCKS & NEALLEY, 20 & 22 Broad St.

SAWS, MANF'D. & REPAIRED, ALSO Machinists' and Mill Supplies. M. SCHWARTZ, 148 Exchange St.

BELTING & MILL FURNISHINGS, SAWS, Simonds & Diston's. E. W. KIMBALL, 84 Exchange St.

APOTHECARY, DRUGS, MEDICINE, Chemicals & Toilet Requisites. J. F. PATTEN, No. 1 Granite Block.

STOVES, RANGES, TINWARE, Kitchen Furnishing Goods, &c. S. T. THOMPSON & Son, 9 Pickering Sq.

PLUMBING, PIPING, TIN ROOFING, Galvanized Gutters; Drain Pipe. GETCHELL, LEIGHTON & Co., Central St.

HARNESS, MANF. OF ALL GRADES Blankets, Robes, Whips, etc. D. C. GOULD, 127 Exchange Street.

jan1 deod&weow 1y

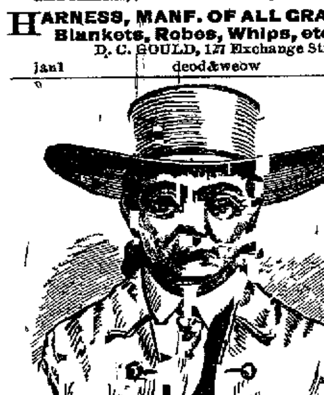

CANTERBURY SHAKERS' LIFE-INVIGORATING SARSAPARILLA.

The Great Blood Purifier, Kidney Remedy and Mild Laxative.

We, the undersigned, having used DR. CORBETT'S SHAKER SARSAPARILLA SYRUP in our practice, and having examined the formula by which it is prepared, would cheerfully recommend it to the community as the cheapest, safest and most efficacious of all the preparations of Sarsaparilla in the market. Its highly concentrated state (there being in a given amount of Syrup twice the amount of Vegetable Extract that any other contains), the care, skill and cleanliness of its manufacture, are sure guarantees of its purity and effect. T. R. CROSBY, M. D., W. D. BUCK, M. D., S. BUNTON, M. D., J. S. ELLIOT, M. D., JAMES BABB, M. D., Z. COLBURN, M. D., M. G. J. TEWKSBURY, M. D., A. G. FRENCH, M. D., JOSIAH CROSBY, M. D., A. G. GALE, M. D., JAMES A. GREGG, M. D.

Those who have failed to be benefited by other Sarsaparillas should not fail to make a single trial of this Blood Purifying and Life Invigorating Compound of Shaker Sarsaparilla, Dandelion, Yellow Dock, Mandrake, Black Cohosh, Garget, Indian Hemp and the berries of Juniper and Cubeb, combined with Iodide of Potassium made by the Society.

Prepared by the CANTERBURY SOCIETY OF SHAKERS, Shaker Village, N. H., and signed by Thos. Corbett, its inventor. Sold everywhere. Inquire for Corbett's Shakers' Sarsaparilla.

Enclose stamp for Shaker Manual.

MALT

UNFERMENTED

MENTAL AND PHYSICAL EXHAUSTION, Nervousness, Hysteria, Night Sweats, Sleeplessness, Cough, Emaciation and Decline are at once arrested by MALT BITTERS. This original and incomparable FOOD MEDICINE is rich in nourishment and strength. It regulates the stomach and bowels, cleanses the liver and kidneys, increases the appetite and enriches the blood. Health, strength and peace of mind are sure to follow its daily use. Prepared by the MALT BITTERS COMPANY from *Unfermented Malt and Hops,* and sold everywhere.

MALT AND HOPS BITTERS

mar8 TuTh&w1m

DR. SANFORD'S LIVER INVIGORATOR

Only Vegetable Compound that acts directly upon the Liver, and cures Liver Complaints, Jaundice, Biliousness, Malaria, Costiveness, Headache. It assists digestion, strengthens the system, regulates the bowels, purifies the blood. A Book sent free. Dr. SANFORD, 162 Broadway, N. Y.

FOR SALE BY ALL DRUGGISTS.

oct9eowly TuTh&S

W. EAT Dealers make Money with W. T. SOULE & CO., 130 La Salle Street, Chicago, Ill. Write for particulars.

oct25 eodly

TOLU ROCK AND RYE

USE

SURE CURE

FOR

Coughs, Colds, Sore Throat, Bronchitis, Asthma, Consumption,

And All Diseases of THROAT and LUNGS.

Put up in Quart-Size Bottles for Family Use.

Scientifically prepared of Balsam Tolu, Crystallized Rock Candy, Old Rye, and other tonics. The Formula is known to our best physicians, is highly commended by them, and the analysis of our most prominent chemist, Prof. G. A. MARINER, in Chicago, is on the label of every bottle. It is well known to the medical profession that TOLU ROCK and RYE will afford the greatest relief for Coughs, Colds, Influenza, Bronchitis, Sore Throat, Weak Lungs, also Consumption, in the incipient and advanced stages.

Used as a BEVERAGE and APPETIZER, it makes a delightful tonic for family use. Is pleasant to take; if weak or debilitated, it gives tone, activity and strength to the whole human frame.

CAUTION. DON'T BE DECEIVED by unprincipled dealers who try to palm off upon you Rock and Rye in place of our TOLU ROCK AND RYE, which is the only medicated article made, the genuine having a GOVERNMENT STAMP on each bottle. LAWRENCE & MARTIN, Proprietors, 111 Madison Street, Chicago.

Ask your Druggist for it!
Ask your Grocer for it!
Ask your Wine Merchant for it!
Children, ask your Mamma for it!

Sold by DRUGGISTS, GROCERS and WINE MERCHANTS everywhere.

WM. E. MANN, BANGOR, - - - WHOLESALE AGENT.

Will supply the trade at manufacturers prices.

nov8 T&Th&S eow w&w47

STATEMENT

of the

Connecticut Mutual

LIFE

INSURANCE

COMPANY.

Net Assets January 1, 1880		$47,116,241 87
RECEIVED IN 1880		
For Premiums	$5,247,282 90	
For Interest and Rents	2,834,132 70	
Profit and Loss	68,644 06	8,150,059 6[?]
		$55,266,303 97

DISBURSED IN 1880

TO POLICY HOLDERS		
Death Claims and matured endowments	$3,6[?]5,146 27	
Surplus returned to Policy-holders	1,[?]98,654 8	
Laps'd and surrendered policies	929,894 25	
TOTAL TO POLICY HOLDERS		$6,413,695 38
EXPENSES		
Commissions to Agents	$310,974 81	
Salaries of Officers, Clerks, and all others employed on salary	98,936 54	
Medical Examiners' fees	11,811 7[?]	
Printing, Advertising, Legal, Real Estate, and all other Expenses	206,043 83	
		$627,772 03
TAXES		391,207 86
		$7,433,675 27
Balance Net Assets, Dec 31, 1880		$47,833,628 70

SCHEDULE OF ASSETS.

Loans upon Real Estate, first lien	$18,718,385 49
Loans upon Stocks and Bonds	31,553 26
Premium notes on Policies in force	3,702,156 82
Cost of Real Estate owned by the Company	12 6[?]2 944 42
Cost of U. S. Registered Bonds	5,604 8[?]8 46
Cost of State Bonds	619,900 00
Cost of City Bonds	2 [?]83,506 83
Cost of other Bonds	1 065 675 00
Cost of Bank Stock	310 194 00
Cost of Railroad Stock	26 000 00
Cash in Bank	3,286 819 33
Balance due from agents, secured	61,435 03
	$47,833,628 70

ADD		
Interest due and accrued	$1,159,251 12	
Rents accrued	30,688 65	
Market value of stocks and bonds over cost	430,133 54	
Net premiums in course of collection	NONE	
Net deferred quarterly and semi annual premiums	38,927 31	
		$1,359,000 68
Gross Assets, December 31, 1880.		$49,192,629 38
LIABILITIES		
Amount required to re-insure all outstanding policies net assuming 4 per cent. interest	$15,006 472 00	
All other liabilities	1,135 001 93	
		46,141,473 93
Surplus by Conn. Standard 4 per ct.,		$3 051,155 45
Surplus by N. Y. Standard 4½ per ct., about		6,500,000 00
Ratio of expense of management to receipts in 1880		7 7 per cent
Policies in force, Dec. 31, 1880, 64 543 insuring		$162,105,867 00

JACOB L. GREENE, President.
JOHN M. TAYLOR, Secretary
D. H. WELLS, Ass't Secretary

H. N. FAIRBANKS,

General Agent for Maine,

21 Main St., Bangor Me.

feb22 o&w 3w

HOSTETTER'S CELEBRATED

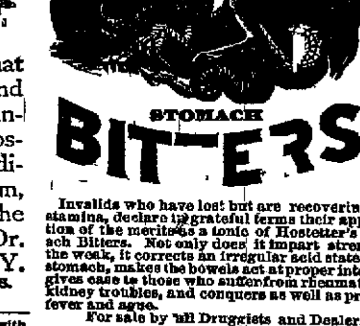

STOMACH BITTERS

Invalids who have lost but are recovering vital stamina, declare in grateful terms their appreciation of the merits as a tonic of Hostetter's Stomach Bitters. Not only does it impart strength to the weak, it corrects an irregular acid state of the stomach, makes the bowels act at proper intervals, gives ease to those who suffer from rheumatic and kidney troubles, and conquers as well as prevents fever and ague.

For sale by all Druggists and Dealers generally.

mar1 eod&w 1m

CENTENNIAL 160° OIL.

Especially adapted for use in Oil Stoves and Student Lamps.

THE HIGHEST SAFETY OIL — Trade Mark Registered

Cheapest and Best, Odorless and Absolutely Safe.

For Sale by all Principal Grocers.

nov11

WESTBROOK SEMINARY AND FEMALE COLLEGE.

An institution of learning for both sexes. Founded in 1831.

COURSES OF INSTRUCTION:—Common English; Higher English, including Business Course; College Preparatory, Ladies' Collegiate and Scientific Course. Best facilities for Music, Painting, and Drawing. Experienced teachers, good accommodations, low prices. Spring Term begins THURSDAY, Mar. 17th. For Circulars, address J. P. WESTON, President, Stevens Plains, Maine.

eod&w5w

$500 Reward!

WE will pay the above reward for any case of Liver Complaint, Dyspepsia, Sick Headache, Indigestion, Constipation or Costiveness we cannot cure with West's Vegetable Liver Pills, when the directions are strictly complied with. They are purely Vegetable, and never fail to give satisfaction. Sugar Coated. Large boxes, containing 30 Pills, 25 cents. For sale by all Druggists. Beware of counterfeits and imitations. The genuine manufactured only by JOHN C. WEST & CO., "The Pill Makers," 181 & 183 W. Madison Street, Chicago. Free trial package sent by mail prepaid on receipt of a 3 cent stamp.

nov6 eod&cow lnwly

1881.

Harper's Weekly.

ILLUSTRATED.

This periodical, by its able and scholarly discussions of the questions of the day, as well as by its illustrations—which are prepared by the best artists—has always exerted a most powerful and beneficial influence upon the public mind.

The weight of its influence will always be found on the side of morality, enlightenment, and refinement.

HARPER'S PERIODICALS.

HARPER'S WEEKLY, One Year	$4 00
HARPER'S MAGAZINE, One Year	4 00
HARPER'S BAZAR, One Year	4 00
The THREE above publications, One Year	10 00
Any TWO above named, One Year	7 00
HARPER'S YOUNG PEOPLE, One Year	1 50

Postage free to all subscribers in the United States or Canada.

The Volumes of the *Weekly* begin with the first Number for January of each year. When no time is mentioned, it will be understood that the subscriber wishes to commence with the Number next after the receipt of order.

The last Eleven Annual Volumes of HARPER'S WEEKLY, in neat cloth binding, will be sent by mail, postage paid, or by express, free of expense (provided the freight does not exceed one dollar per volume), for $7 00 each.

Cloth Cases for each volume, suitable for binding, will be sent by mail, postpaid, on receipt of $1 00 each.

Remittances should be made by Post-Office Money Order or Draft, to avoid chance of loss.

Newspapers are not to copy this advertisement without the express order of HARPER & BROTHERS.

Address HARPER & BROTHERS, New York.

nov22

1881.

Harper's Magazine.

ILLUSTRATED.

"Studying the subject objectively and from the educational point of view—seeking to provide that which, taken altogether, will be of the most service to the largest number—I long ago concluded that, if I could have but one work for a public library, I would select a complete set of *Harper's Monthly*."—CHARLES FRANCIS ADAMS, JR.

Its contents are contributed by the most eminent authors and artists of Europe and America, while the long experience of its publishers has made them thoroughly conversant with the desires of the public, which they will spare no effort to gratify.

HARPER'S PERIODICALS.

HARPER'S MAGAZINE, One Year	$4 00
HARPER'S WEEKLY, One Year	4 00
HARPER'S BAZAR, One Year	4 00
The THREE above publications, One Year	10 00
Any TWO above named, One Year	7 00
HARPER'S YOUNG PEOPLE, One Year	1 50

Postage free to all subscribers in the United States or Canada.

The volumes of the *Magazine* begin with the Numbers for June and December of each year. When no time is specified, it will be understood that the subscriber wishes to begin with the current Number.

A Complete Set of HARPER'S MAGAZINE, comprising 61 Volumes, in neat cloth binding, will be sent by express, freight at expense of purchaser, on receipt of $2 25 per volume. *Single volumes,* by mail *postpaid,* $3 00. Cloth cases, for binding, 38 cents, by mail, postpaid.

Remittances should be made by Post-Office Money Order or Draft, to avoid chance of loss.

Newspapers are not to copy this advertisement without the express order of HARPER & BROTHERS.

Address HARPER & BROTHERS, New York.

nov22

1881.

Harper's Bazar.

ILLUSTRATED.

This popular periodical is pre-eminently a journal for the household.

Every Number furnishes the latest information in regard to Fashions in dress and ornament, the newest and most approved patterns, with descriptive articles derived from authentic and original sources, while its Stories, Poems, and Essays on Social and Domestic Topics, give variety to its columns.

HARPER'S PERIODICALS.

HARPER'S BAZAR, One Year	$4
HARPER'S MAGAZINE, One Year	4 00
HARPER'S WEEKLY, One Year	4 00
The THREE above publications, One Year	10 00
Any TWO above named, One Year	7 00
HARPER'S YOUNG PEOPLE, One Year	1 50

Postage free to all subscribers in the United States or Canada.

The Volumes of the *Bazar* begin with the first Number for January of each year. When no time is mentioned, it will be understood that the subscriber wishes to commence with the Number next after the receipt of the order.

The last Eleven Annual Volumes of HARPER'S BAZAR, in neat cloth binding, will be sent by mail, post-age paid, or by express, free of expense (provided the freight does not exceed one dollar per volume), for $7 00 each.

Cloth Cases for each volume, suitable for binding, will be sent by mail, postpaid, on receipt of $1 00 each.

Remittances should be made by Post-Office Money Order or Draft, to avoid chance of loss.

Newspapers are not to copy this advertisement without the express order of HARPER & BROTHERS.

Address HARPER & BROTHERS, New York.

nov22

To the Judge of Probate of the County of Penobscot.

The undersigned, of Exeter in said County, represents that Preston D. Hurd, of said Exeter, in his lifetime, to wit on July 2d, 1877, made a legal contract to convey to the undersigned and John B. Miller, Jr., of said Exeter, a certain parcel of land situate in said Exeter, being lot No. twelve in the second range of lots and more fully described in said contract, provided said Miller and the undersigned should pay to said Hurd the amount of their six promissory notes of $100.00 each, bearing date even with said contract, and payable one hundred dollars each year after the first, which was on demand, until paid, with interest on the first four notes at nine per cent. and interest on the remaining two notes at six per cent. until paid, and said Hurd was prevented by death from so conveying; and said Miller, on said second day of July, 1877, assigned to the undersigned said contract, and the undersigned has performed and is ready to perform the conditions required of him by the terms of said contract; wherefore he prays that you will authorize the administratrix of the estate of said Hurd to execute a deed or deeds to carry said contract into effect.

ALPHONSO CURTIS.

Nov. 30, 1880.

STATE OF MAINE.

PENOBSCOT, ss. Court of Probate, November Term, A. D. 1880.

Upon the foregoing petition, ORDERED, That said petitioner give public notice to all persons interested, by causing a copy of the petition and this order thereon, to be published three weeks successively in the Bangor Daily Whig and Courier, a newspaper published in Bangor, in said County, that they may appear at a Court of Probate for said county, to be held at the Probate Office in said Bangor, on the last Tuesday in December next, at ten of the clock in the forenoon, and show cause, if any they have, why the prayer of said petitioner should not be granted.

JOHN E. GODFREY, Judge.

Attest:—JOHN F. ROBINSON, Register.
A true copy of the petition and order thereon.
Attest:—JOHN F. ROBINSON, Register.

dec4

State of Maine.

PENOBSCOT, ss. Court of Probate, August Term, A. D. 1880.

Alpheus F. Page and James W. Patterson, named Executors in a certain instrument purporting to be the last Will and Testament of Hannah E. Colcord, late of Bucksport, in Hancock County, deceased, having presented the same for Probate in said County of Penobscot, the Judge of Probate of said Hancock County being interested under said Will to an amount exceeding one hundred dollars.

ORDERED, That said Executors give public notice to all persons interested, by causing a copy of this Order to be published three weeks successively, in the Bangor Weekly Courier, a newspaper published in Bangor, in said County, that they may appear at a Court of Probate for said County of Penobscot, to be held at the Probate Office in said Bangor, on the last Tuesday in September next, at ten of the clock in the forenoon, and show cause, if any they have, why the same should not be proved, approved, and allowed as the last Will and Testament of said deceased.

JOHN E. GODFREY, Judge.

A true copy—Attest:
JOHN F. ROBINSON, Register.

Notice.

All persons are hereby forbidden to harbor or trust my wife, Sarah Wilson, (formerly Sarah Nicola), on my account, she having left my bed and board without justifiable cause.

WILLIAM W. WILSON.

Olamon, Feb. 19, 1881. mar4 eS7w

Bangor Post Office.

OFFICERS

A. B. FARNHAM,	Postmaster
E. A. CUMMINGS,	Ass't Postmaster
W. H. S. LAWRENCE,	Cashier

OFFICE HOURS.

From 7½ A. M. to 8 P. M.; and from 7½ to 8½ P. M. daily—Sundays excepted.
On Sundays, from 8½ to 9½ A. M.

Arrival and Departure of Mails.

MAILS CLOSE.

	A. M.	P. M.
Western,	6 30	7 00
European Railway,	6 00	
Piscataquis R. R.,	6 00	
Cherryfield and Machias,		7 00
Ellsworth,	6 30	7 00
Belfast,	6 30	
Bucksport,	6 30	6 15
Dixmont,	6 30	
E. Corinth and Charleston,		2 30
Levant and Exeter,		1 30
Bradford,		1 30
Monroe,		2 30
Amherst and Aurora,	11 30	

Night train to Boston runs every night.
Mail closes Sunday at 6 P. M. Collection street boxes same as on week days.

MAILS ARRIVE.

	A. M.	P. M.
Western,	6 15	7 00
European Railway,		6 15
Piscataquis Railroad,		6 15
Ellsworth,	5 30	8 00
Cherryfield & Machias,	5 30	
Belfast,		5 00
Bucksport,	7 00	8 00
Dixmont,		5 00
E. Corinth & Charleston,	11 00	
Levant and Exeter,	11 00	
Bradford,	10 30	
Monroe,	10 00	
Amherst & Aurora,	11 30	

LETTER CARRIERS.

All letters are delivered free by carriers when addressed to street and number. People should inform their correspondents of above and have their letters addressed accordingly.

Persons leaving their address at the General Delivery can also have their letters sent, but it is much more convenient to have the street and number on and they will be delivered earlier than if the same is put on at the office. Carriers make two deliveries daily, the first trip supplying the extremes of their routes.

Collections are made morning and evening in season for important mails.

Holidays the Carrier's Window will be open for the delivery of letters from 8½ to 9½ A. M., and from 7½ to 8½ P. M. Sundays from 8½ to 9½ A. M.

Any irregularities in the Carriers' department should be reported to the office.

ENVELOPES.

No additional charge will be made for printing the name and request to return, across the left hand upper corner of the envelopes furnished by the Post Office Department, (samples of which may be seen at the Cashier's window,) when ordered in lots of not less than 500.

A request for the return of a letter to the writer, if unclaimed within thirty days, or less, written or printed, with the writer's name, post office and State, across the left end of the envelope, on the face side, will be complied with.

The public are earnestly recommended to procure Stamped envelopes with printed return request, as the expense is less, and letters thus endorsed, if not delivered to the person addressed, are returned to the writer free of charge.

First class envelopes of above furnished at $2 2[?] per thousand.

Stamps cut from Stamped Envelopes cannot be used to prepay postage. The use of such Stamps is punishable by a fine of fifty dollars.

Stamped Envelopes, spoiled in directing, are redeemed at this office.

DOMESTIC POSTAGE.

FIRST CLASS.

All Letters must be Pre-paid.—Letters for the Mails in the United States, three cents the half ounce or single rate. City letters, two cents half ounce or single rate.

SECOND CLASS.

Newspapers.

All regular newspapers must be prepaid at the office of publication, at the rate of two cents per pound for each issue. The same law applies to dealers.

County papers free, except to letter carrier offices, the papers coming to this office, if published in County, are subject to postage. Daily papers published in County, if delivered by carrier, one cent each, to be prepaid by stamps.

Postage to Canada.—Same as in the States on letters and papers, pre payment compulsory; merchandise limited to 8 oz., postage 10 cents.

THIRD CLASS.

Postage One Cent for Two Ounces.

Books (printed and blank), transient newspapers and periodicals, circulars, and other matter wholly in print, proof sheets and corrected proof sheets and manuscript copy accompanying the same, prices current with prices filled out in writing, printed commercial papers filled out in writing (provided such writing is not in the nature of personal correspondence, and the papers are not the expression of a monetary value, hand bills, posters, chromo lithographs, engravings, envelopes with printing thereon, heliotypes, lithographs, photographic and stereoscopic view with title written thereon, printed blanks and printed cards.

FOURTH CLASS.

Postage One Cent for each Ounce.

Blank cards, card board and other flexible material, flexible patterns, letter envelopes and letter paper without printing thereon, merchandise, models, ornamented paper, sample cards, samples of ores, metals, minerals, seeds, cuttings, bulbs, roots, scions, drawings, plans, designs, ornamental paintings in oil or water colors and any other matter not included in first, second or third classes, and which is not in its form or nature liable to destroy, deface or otherwise damage the contents of the mail bag or harm the person of any one engaged in the postal service.

Upon matter of third or fourth class the sender may write his own name or address with the word "from," without extra charge for postage.

Third and fourth class matter may be registered same as first class, on payment of the register fee of 10 cents.

ADVERTISED LETTERS.

All letters remaining in the office are advertised on Monday of each week. If not claimed in one month thereafter, they are then forwarded to the Dead Letter office.

MONEY ORDERS.

Especial attention is called to the Money Order system as a safe and cheap method of transmitting small sums through the mails. Orders are issued in sums of not more than fifty dollars. Larger amounts can be transmitted to the same person, at the same time, by additional orders.

RATES.

On orders not exceeding $15,	10 cents.
" over $15 and not exceeding $30,	15 cents.
" over $30 and not exceeding $40,	20 cents.
" over $40 and not exceeding $50,	25 cents.

Money Orders can also be obtained on England, Ireland, Scotland, Wales, Switzerland and German States.

Never put Money in a Letter—Always Procure a Money Order.

If money is to be remitted, a Postal Money Order should be obtained. If upon points where there is no Money Order Office, then the letter should be Registered. Money should never be enclosed in an ordinary letter.

Office Hours—From 8 A. M. to 6 P. M.

REGISTRY DEPARTMENT.

All valuable letters should be Registered, unless a Money Order is obtained. Under the present system of Registration, letters are transmitted with perfect safety.

Letters may be Registered by paying postage in full, and a Registration fee in stamps, for—
United States, 10 cents.
Great Britain and Ireland, and all Countries having a postal treaty with the United States, 10 cents.

Office Hours—From 8 A. M. to 6 P. M.

FOREIGN POSTAGE.

	oz.
Africa, west coast, Br. possessions,	15
Argentine Republic, British Mail,	5
Aspinwall,	5
†Australia, British mail,	15
Australia, via San Francisco,	5
Bahamas,	5
Belgium,	5
Bermuda,	5
Brazil,	5
Canada,	3
Cape of Good Hope,	15
Ceylon,	5
†Chili,	17
China, British mail,	13
Cuba,	5
Denmark,	5
France,	5
Germany,	5
Gibraltar,	5
Great Britain and Ireland	5
Guadaloupe,	5
Hawaiian Kingdom, direct mail,	5
Holland,	5
Italy,	5
Jamaica, direct mail	5
Japan,	5
Mexico,	5
Nassau, New Providence,	5
Natal,	15
Netherlands,	5
†New Brunswick,	3
Newfoundland,	6
New South Wales,	12
New Zealand,	12
Nova Scotia,	3
Panama,	5
Peru,	5
Porto Rico,	5
Portugal,	5
Queensland,	12
Russia,	5
Spain,	5
Straits Settlements,	5
Sweden,	5
Switzerland,	5
Trinidad,	5
Turkey,	5
†Turks Island,	13
Venezuela,	5
Victoria,	12
†West Indies, British,	5

*West Indies, not British, and all other foreign rates, will be found at Post Office.

†Prepayment required.

POSTAGE TO GREAT BRITAIN AND IRELAND.

Postage on book packets, including printed papers of all kinds, maps, plans, prints, engravings, drawings, photographs, lithographs, books of music, &c., and patterns or samples of merchandise, including seeds and grains,—as follows:
Not over 2 ounces, 2 cents.
Over 2 ounces and not over 4 ounces, 4 cents.
Over 4 ounces and not over 8 ounces, 6 cents.
[illegible]

State of Maine.

PENOBSCOT, ss.

To the Honorable Justices of the Supreme Judicial Court, next to be holden at Bangor, in and for the County of Penobscot, on the first Tuesday of April, A. D. 1881.

The Bangor Savings Bank of said Bangor, respectfully represents, that at the term of said Court, holden at said Bangor, on the first Tuesday of January, A. D. 1878, on the eighth day of March of that year, on petition filed and examination had, said Court did order and decree, that the deposit account of each depositor, in said Bank, should be reduced to the extent of thirty per cent. thereof, which order was thereupon carried into effect.

That since that time the business affairs of said Bank and its assets have been conducted with such success, that in the opinion of the Trustees, the said thirty per cent. reduction may now be safely restored to the several depositors and paid to them, and that such payment will be for the interests of the depositors, and the public. The said Bank does therefore, in accordance with the provisions of the statute in such case provided, and agreeably to the vote of its Trustees, now pray that upon due notice and examination had, the Court may order and decree payment to each depositor of the sum so deducted from his or her deposit, on and after the first day of September next, in full, any certificate issued for such reduction to be surrendered.

BANGOR SAVINGS BANK,
by S. D. THURSTON, Treas.

Bangor, March 1, 1881.

STATE OF MAINE.

PENOBSCOT, SS. Clerk's Office, Supreme Judicial Court, in Vacation. Bangor, March 1, A. D. 1881.

On the foregoing petition, ordered,—That the petitioner give notice to all parties interested to appear before the Justice of our Supreme Judicial Court, to be holden at Bangor within and for the County of Penobscot, on the first Tuesday of April, A. D. 1881, by publishing an attested copy of said petition and this order thereon, three weeks successively in the Bangor Daily Whig & Courier, and Bangor Daily Commercial, newspapers printed in Bangor, in our county of Penobscot, the last publication to be fourteen days prior to said first Tuesday of April next, that they may there and then in our said Court appear and shew cause, if any they have, why the prayer of said petitioner should not be granted.

(Signed) JOHN A. PETERS,
Justice of the Sup. Jud. Court.

A true copy of the petition and Order of Court thereon.

Attest RUEL SMITH, Clerk.

mar3 3w

Messenger's Notice.

OFFICE OF THE SHERIFF OF PENOBSCOT COUNTY.

STATE OF MAINE.

PENOBSCOT, ss. February 16, A. D. 1881.

This is to give notice, That on the fifteenth day of February, A. D. 1881, a Warrant in Insolvency was issued out of the Court of Insolvency for said County of Penobscot against the estate of Ara W. Pitman, of Bangor, in said County, adjudged to be an Insolvent Debtor, on petition of said debtor, which petition was filed on the fifteenth day of February, A. D. 1881, to which last named date interest on claims is to be computed. That the payment of any debts to or by said Debtor, and the delivery and transfer of any property belonging to said Debtor, to him or for his use, and the delivery and transfer of any property by him are forbidden by law. That a Meeting of the Creditors of said Debtor, to prove their debts and choose one or more assignees of his estate, will be held at a Court of Insolvency to be holden at the Probate Court Room in Bangor, on Wednesday, the second day of March, A. D. 1881, at ten o clock in the forenoon.

Given under my hand the date first above written.

L. F. STRATTON, Sheriff.

As Messenger of the Court of Insolvency for said County of Penobscot.

fel17

Messenger's Notice.

BY PUBLICATION

OFFICE OF THE SHERIFF OF PENOBSCOT COUNTY

STATE OF MAINE.

BANGOR, February 9th, A. D. 1881.

PENOBSCOT, SS.

This is to give notice, That on the ninth day of February, A. D. 1881, a Warrant in Insolvency was issued out of the Court of Insolvency for said County of Penobscot, against the estate of William Coombs, of Bangor, in said County, adjudged to be an Insolvent Debtor, on petition of said Debtor, which petition was filed on the ninth day of February, A. D. 1881, to which last named date interest on claims is to be computed. That the payment of any debts to or by said Debtor, and the delivery and transfer of any property belonging to said Debtor, to him or for his use, and the delivery and transfer of any property by him are forbidden by law. That a Meeting of the Creditors of said Debtor, to prove their debts and choose one or more assignees of his estate, will be held at a Court of Insolvency to be holden at the Probate Court Room in Bangor, in said County, on the twenty-third day of February, A. D. 1881, at ten o'clock in the forenoon.

Given under my hand the date first above written.

C. H. PATTEN, Deputy Sheriff,

As Messenger of the Court of Insolvency for said County of Penobscot.

fel10 eTh2w

To the Honorable Judge of Probate for the County of Penobscot:

The undersigned, guardian of John Clark, of Corinth in said County, an incompetent person, respectfully represents that said ward is seized and possessed of the following described real estate, viz:

His homestead in said Corinth, containing about twenty five acres of land and buildings thereon, and the personal property connected therewith, to wit, all said ward's personal property, subject to the widow's right of dower therein.

That it would be for the benefit of said ward that said real estate should be sold for his support and to provide a reasonable sum in anticipation of accruing expenses.

He therefore prays that license may be granted him to sell and convey the above described real and personal estate at public or private sale, according to the requirement of law, as there is not sufficient personal property for the support of said ward.

JOHN B. CHANDLER

Dec 4, 1880.

STATE OF MAINE.

PENOBSCOT, SS. Court of Probate, November Term, adj'd session, Dec. 4, A. D. 1880.

Upon the foregoing Petition, ordered,—That said petitioner give public notice to all persons interested, by causing a copy of the petition and this Order thereon, to be published three weeks successively in The Bangor Daily Whig and Courier, a newspaper published in Bangor, in said County, that they may appear at a Court of Probate for said County, to be held at the Probate Office in said Bangor, on the last Tuesday in December, 1880 at ten of the clock in the forenoon, and show cause, if any they have, why the prayer of said petition should not be granted.

JOHN E. GODFREY, Judge.

Attest JOHN F. ROBINSON, Register.
A true copy of the petition and order thereon.
Attest JOHN F. ROBINSON, Register.

dec6 d3w

To the Honorable Judge of Probate for the County of Penobscot:

The undersigned, Guardian of Mary C. and Isabel B. Weston, minor heirs of James C. Weston, late of Bangor, in said County, deceased, respectfully represents that said minors are seized and possessed of the following described real estate, viz:

A house and lot of land on Parker Street, and 2 lots of land on Buck street, being Nos 104 and 120, all in said Bangor, subject to the widow's right of dower therein, being same described in Inventory of said Weston's estate, Volume 112, page 574, Probate Records in said County.

That it would be for the benefit of said Minors that said Real Estate should be sold, and the proceeds thereof put out at interest, or otherwise used for their benefit.

She therefore prays that license may be granted her to sell and convey the above described real Estate at public or private sale according to the requirement of law.

E. C. WESTON.

Nov. 30, 1880.

STATE OF MAINE.

PENOBSCOT, SS. Court of Probate, November Term, A. D. 1880.

Upon the foregoing petition, ordered, that said petitioner give public notice to all persons interested, by causing a copy of the petition, and this order thereon, to be published three weeks successively in the Bangor Daily Whig and Courier, a newspaper published in Bangor, in said County, that they may appear at a Court of Probate for said County, to be held at the Probate Office in said Bangor, on the last Tuesday in December next, at ten of the clock in the forenoon, and show cause, if any they have, why the prayer of said petitioner should not be granted.

JOHN E. GODFREY, Judge.

Attest —JOHN F. ROBINSON, Register.
A true copy of the petition and order thereon.
Attest —JOHN F. ROBINSON, Register.

dec6 3w

U. S. Marshal's Notice.

UNITED STATES OF AMERICA
District of Maine, ss.

PURSUANT to a monition from the Honorable Edward Fox, Judge of the United States District Court, within and for the District of Maine, I hereby give public notice that the following information has been filed in said Court, viz:

An information against thirty-one sheep and one hundred and fifty-seven lambs, in all one hundred and eighty-eight animals, seized by Joseph S. Smith, Esquire, Collector of the District of Bangor, on the 9th day of October, 1880, at Bangor, in said district, and on land, for breaches of the laws of the United States, as more particularly set forth in the said information, that a hearing and trial will be had thereon at Portland, in our said district, on the first Tuesday of December next, when and where any persons interested therein may appear and shew cause, if any can be shewn, wherefore the same should not be decreed forfeit and disposed of according to law.

Dated at Portland this 2d day of November, A. D. 1880.

AUG. L. SMITH,
Deputy U. S. Marshal, District of Maine.

nov4 6Wtd

Notice of Petition for Discharge.

STATE OF MAINE.

PENOBSCOT SS. Court of Insolvency.

In the case of John Skelton and William Harrison, individually and as partners as Skelton & Harrison, of Dexter in said County, Insolvent Debtors.

Notice is hereby given that a petition has on this tenth day of November, A. D. 1880, been presented to said Court for said County by John Skelton, of Dexter in the County of Penobscot, praying that he may be decreed to have a full discharge from all his debts, provable under the Insolvent Act of the State of Maine, approved February 21, 1878, and amendments; and upon said petition, it is Ordered by said Court that a hearing be had upon the same before said Court, at the Probate Court Room in Bangor in said County of Penobscot, on Tuesday, the seventh day of December A. D. 1880, at ten o'clock in the forenoon; and that notice thereof be published in the Bangor Daily Whig & Courier, a newspaper published in said County of Penobscot, once a week for two successive weeks, the last publication to be four days at least before the day of hearing; and that all creditors who have proved their debts, and other persons interested, may appear at said place and time, and show cause, if any they have, why a discharge should not be granted said Debtor according to the prayer of his petition.

Attest: JOHN F. ROBINSON,
Register of said Court of said County of Penobscot.

nov24 eW2w

Messenger's Notice.

(By Publication.)

OFFICE OF THE SHERIFF OF PENOBSCOT COUNTY

STATE OF MAINE.

February 11th, A. D. 1881.

PENOBSCOT, ss.

This is to give notice, That on the ninth day of February, A. D. 1881, a Warrant in Insolvency was issued out of the Court of Insolvency for said County of Penobscot, against the estate of Hernond C. Ash, of the town of Mt. Chase, Penobscot County, Maine, adjudged to be an Insolvent Debtor, on petition of said Debtor, which petition was filed on the ninth day of February, A. D. 1881, to which last named date interest on claims is to be computed. That the payment of any debts to or by said Debtor, and the delivery and transfer of any property belonging to said Debtor, to him, or for his use, and the delivery and transfer of any property by him is forbidden by law. That a meeting of the Creditors of said Debtor, to prove their debts and choose one or more assignees of his estate, will be held at a Court of Insolvency to be holden at the Probate Court Room in said Bangor, in said County of Penobscot, on the second day of March, A. D. 1881, at ten o'clock in the forenoon.

Given under my hand the date first above written.

HIRAM DAVIS, Deputy Sheriff,

As Messenger of the Court of Insolvency for said County of Penobscot.

fe12

Commissioners' Notice.

PENOBSCOT, SS. Dec. 27, A. D. 1880.

We, the undersigned, having been duly appointed by the Honorable John E. Godfrey, Judge of Probate for said county, Commissioners to receive and examine the claims of the creditors of

WILLIAM B. REED, late of Bangor,

in said county, deceased, whose estate has been represented insolvent, hereby give public notice, agreeably to the order of the said Judge of Probate, that six months from and after the first Tuesday in November, 1880, have been allowed to said creditors to present and prove their claims, and that we will attend to the service assigned us, at the counting room of James B. Fiske, No. 24 Broad Street, in Bangor, on the last Tuesdays of February, April and May, A. D. 1881, February 22d, April 26, and May 31st, at ten of the clock in the forenoon of each of said days.

ISAAC M. BRAGG, | Commissioners
F. F. FRENCH, |

dec29 3w

Messenger's Notice.

OFFICE OF THE SHERIFF OF PENOBSCOT COUNTY

STATE OF MAINE.

PENOBSCOT, ss., January 28, A. D., 1881.

This is to give notice, That on the 27th day of January, A. D. 1881, a Warrant in Insolvency was issued out of the Court of Insolvency for said County of Penobscot against the estate of John S. Douglass, of Lee, in said County, adjudged to be an insolvent debtor, on petition of said debtor, which petition was filed on the 27th day of January, A. D. 1881, to which last named date interest on claims is to be computed. That the payment of any debts to or by said debtor, and the delivery and transfer of any property belonging to said Debtor, to him or for his use, and the delivery and transfer of any property by him are forbidden by law. That a meeting of the Creditors of said Debtor, to prove their debts and choose one or more assignees of his estate will be held at a Court of Insolvency to be holden at the Probate Court Room in Bangor, on the tenth day of February, A. D. 1881, at ten o'clock in the forenoon.

Given under my hand the date first above written

L. F. STRATTON, Sheriff,

As Messenger of the Court of Insolvency for said County of Penobscot.

ja29

U. S. Marshal's Notice.

UNITED STATES OF AMERICA
DISTRICT OF MAINE, SS

PURSUANT to a monition from the Honorable Edward Fox, Judge of the United States District Court within and for the District of Maine, I hereby give public notice that the following information has been filed in said Court, viz:

An information against thirty nine sheep and three hundred and fifty nine lambs, in all, three hundred and ninety eight animals, seized by Joseph S. Smith, Esquire, Collector of the District of Bangor, on the 22d day of October, 1880, at Bangor, in said District, and on land, for breaches of the laws of the United States, as more particularly set forth in the said information that a hearing and trial will be had thereon at Portland, in our said District, on the first Tuesday of December next, when and where any persons interested therein may appear and show cause, if any can be shown, wherefore the same should not be decreed forfeit and disposed of according to law.

Dated at Portland this 2d day of November, A. D. 1880.

AUG. L. SMITH,
Deputy U. S. Marshal, District of Maine

nov4 eWtd

State of Maine.

PENOBSCOT, ss. Court of Probate, November Term, A. D. 1880

Andrew G. King, administrator of the estate of David Conners, to wit, David O Conner, late of Orono, in said County, deceased, having presented his account for settlement.

Ordered, That said Accountant give public notice to all persons interested, by causing a copy of this Order to be published once a week three weeks successively in the Bangor Daily Whig and Courier, a newspaper published in Bangor, in said County, that they may appear at a Court of Probate for said County, to be held at the Probate Office in said Bangor, on the last Tuesday in December next, at ten of the clock in the forenoon, and show cause, if any they have, why the same should not be allowed.

JOHN E. GODFREY, Judge.

A true copy—Attest:
JOHN F. ROBINSON, Register

dec14eTu3w

Notice of Petition for Discharge.

STATE OF MAINE.

PENOBSCOT, SS. Court of Insolvency.

In the case of George W. Triggs, an Insolvent Debtor.

Notice is hereby given that a petition has, on this thirteenth day of December, A. D. 1880, been presented to said Court for said County by George W. Triggs of Bangor, in the County of Penobscot, praying that he may be decreed to have a full discharge from all his debts provable under the Insolvent Act of the State of Maine, approved February 21, 1878, and the amendments thereof, and upon said Petition, it is Ordered by said Court that a hearing be had upon the same before said Court at the Probate Court Room in Bangor, in said County of Penobscot, on Thursday, the twenty third day of December, A. D. 1880, at ten o'clock in the forenoon, and that notice thereof be published in the Bangor Daily Whig & Courier, a newspaper published in said County of Penobscot, once a week for two successive weeks, the last publication to be one day at least before the day of hearing; and that all creditors who have proved their debts, and other persons interested, may appear at said place and time, and show cause, if any they have, why a discharge should not be granted said Debtor according to the prayer of his petition.

Attest JOHN F. ROBINSON,
Register of said Court of said County of Penobscot.

dec14 eTu2w

State of Maine.

PENOBSCOT, ss. Court of Probate, October Term, A. D. 1880.

Upon the petition of Frederic P. Osgood, administrator of the estate of Adelma Bickford, late of Bangor, in said County, deceased, to be discharged from said office and trust, he having settled his final account as such administrator,

ORDERED, That said petitioner give public notice to all persons interested, by causing a copy of this order thereon, to be published three weeks successively in The Bangor Weekly Courier, a newspaper published in Bangor, in said county, citing them to appear at a Court of Probate for said county, to be held at the Probate office in said Bangor, on the last Tuesday in November, next, at ten of the clock in the forenoon, and show cause, if any they have, why the prayer of said petitioner should not be granted.

JOHN E. GODFREY, Judge

A true copy—Attest:
46 JOHN F. ROBINSON Register.

To the Honorable Judge of Probate for the County of Penobscot:

The undersigned, Guardian of Romelia M. Southard, of Orono, in said County, an insane person, respectfully represents that said ward is seized and possessed of the following described real estate, viz: An interest in a parcel of wild land on the Bog road, so called, leading from Upper Still water to Bangor, and an interest in a parcel of land in the rear of the above lot—her interest being an undivided half of the latter named parcel and an undivided quarter of the former parcel.

JAHIEL T. HOLMES

Nov 30, 1880.

STATE OF MAINE.

PENOBSCOT, ss. Court of Probate, November Term, A. D. 1880.

Upon the foregoing petition, ORDERED, That said petitioner give public notice to all persons interested, by causing a copy of the petition and this order thereon, to be published three weeks successively in the Bangor Daily Whig and Courier, a newspaper published in Bangor, in said County, that they may appear at a Court of Probate for said County, to be held at the Probate Office in said Bangor, on the last Tuesday in January next, at ten of the clock in the forenoon, and show cause, if any they have, why the prayer of said petitioner should not be granted.

JOHN E. GODFREY, Judge.

Attest: JOHN F. ROBINSON, Register.
A true copy of the petition and order thereon;
Attest: JOHN F. ROBINSON, Register.

jan4 3w

State of Maine.

PENOBSCOT, ss. Court of Probate, November Term, A. D. 1880.

Upon the petition of Edward F. Haynes, husband of Laura E. Haynes, late of Oldtown, in said County, deceased, for an allowance out of the personal estate of which said deceased died possessed,

ORDERED, That said petitioner give public notice to all persons interested, by causing a copy of this order to be published three weeks successively, in the Bangor Weekly Courier, a newspaper published in Bangor, in said County, that they may appear at a Court of Probate for said County, to be held at the Probate Office in said Bangor, on the last Tuesday in December next, at ten of the clock in the forenoon, and show cause, if any they have, why the same should not be granted.

JOHN E. GODFREY, Judge.

A true copy,—Attest:
50 JOHN F. ROBINSON, Register.

Messenger's Notice.

OFFICE OF THE SHERIFF OF PENOBSCOT COUNTY

STATE OF MAINE.

PENOBSCOT, ss., Bangor, Nov. 23, A. D. 1880.

This is to give notice, That on the twenty-third day of November, A. D. 1880, a warrant in Insolvency was issued out of the Court of Insolvency for said County of Penobscot, against the estate of George E. Tebbetts, of Hermon, in the County of Penobscot, adjudged to be an insolvent Debtor, on petition of said Debtor, which petition was filed on the twenty-second day of November, A. D. 1880, to which last named date interest on claims is to be computed. That the payment of any debts to or by said debtor, and the delivery and transfer of any property belonging to said Debtor, to him or for his use, and the delivery and transfer of any property by him, are forbidden by law, that a meeting of the Creditors of said Debtor, to prove their debts and choose one or more assignees of his estate, will be held at a Court of Insolvency to be holden at the Probate Court Room in said Bangor, on the seventh day of December, A. D. 1880, at ten o'clock in the forenoon.

Given under my hand the date first above written.

C. H. PATTEN, Deputy Sheriff,

As Messenger of the Court of Insolvency for said County of Penobscot.

nov24 eW2w

Railroads & Steamboats.

European & No. American Railway

WINTER ARRANGEMENT

On and after MONDAY, Dec. 20th, 1880

Express train leaves Bangor (Exchange St.) for St. John at 7.30 A. M.

Night Train leaves Bangor for St. John [illegible]

Trains leave Bangor for Blanchard [illegible] R.) at 7.30 A. M. and 2 00 P. M.

Bangor for Oldtown, 7.30 and 11 45 A. M., 2.00, 5.20 and 7.15 P. M.

Oldtown for Bangor, 6 15, 9 25 and 10 45 A. M. and 2 05 and 5.30 P. M.

Bangor for Mattawamkeag, at 7 30 A. M. and 2 00 and 7 15 P. M.

Mattawamkeag for Bangor, 4 00 a. m. and 3 30 P. M.

Trains from St. John due at Bangor at [illegible] and 6 13 P. M. From Oldtown at [illegible] M., and 3 00 P. M. From B. & P. R. R. [illegible] A. M. and 6.13 P. M.

Through freight leaves Bangor at 5 45 A. M. [illegible] is due at Bangor at 4 00 P. M.

Express trains connect at Vanceboro with [illegible] of the St. John and Maine and New Brunswick and Canada Railways to and from St. Stephen, St. Andrews and Woodstock, N. B., [illegible] all points in Aroostook County, Fredericton, St. John and all Eastern Points.

F. W. CRAM, [illegible]

Bangor, Dec 17th, 1880

BANGOR & PISCATAQUIS RAILROAD

ARRANGEMENT OF TRAINS

On and after MONDAY, Oct 18th [illegible]

Morning Passenger train leaves Bangor [illegible] A Station, Exchange St., at 7.00 A. M. for [illegible] ard and intermediate stations [illegible] and Foxcroft at 10 22 A. M., and Blanchard [illegible] A. M.

A mixed train leaves Bangor at [illegible] P. M. [illegible] ing in Dover and Foxcroft at [illegible] Blanchard at 8 00 P. M.

A mixed train leaves Blanchard at 4 [illegible] and Dover and Foxcroft at 7 [illegible] M. arr[illegible] Bangor at 10.45 A. M.

Passenger train leaves Blanchard at 1 45 P. M. and Dover and Foxcroft at 3 00 P. M. [illegible] Bangor at 6.18 P. M., connecting [illegible] tral Railroad for Portland and [illegible]

STAGE CONNECTIONS

At Milo daily for Brownville ar [illegible] Works.

At South Sebec daily for Sebec Village [illegible] Barnard.

At Abbot daily for Monson.

At Blanchard daily for Greenville (Moosehead Lake).

ARTHUR BROWN, [illegible]

Oct. 16th, 1880

HOOSAC TUNNEL ROUTE.

The Only Line leading from Boston which runs Through Sleeping Cars both to St. Louis and Chicago without Change.

Until further notice, Express trains for the West, via this route, will leave Causeway Street Depot of the Fitchburg Railroad, Boston, at the following hours, Sundays excepted:

8:30 A. M., Special Chicago Express. Drawing Room Car at chf[illegible] ter, where connection is made with through Sleeping Cars for Chicago and all points West.

3:00 P. M., Fast St. Louis Express. Sleeping Car attached for [illegible] reaching St. Louis at 8 00 A. M., the second morning, where connection is made for Kansas City, Colorado, Texas, and all parts of the extreme west.

6:00 P. M., Pacific Express with Sleeping Car attached for Chicago, reaching Chicago at 8 00 A. M. the second morning, connecting for California and all parts of the West and Northwest.

Passengers from Bangor, and all points in Maine, purchasing tickets via this line, are landed in Boston in close proximity to the Fitchburg R. R. Depot,—thus saving the expense and annoyance of a tedious transfer across the city.

Through tickets, at lowest rates, and reserved sleeping cars, together with through [illegible] checks, may be obtained on application to

A. W. BENSON,

Ticket Agent at the Maine Central Depot, [illegible] the only authorized Agent for Hoosac Tunnel Route, in Bangor.

S. W. CUMMINGS, General Passenger & Ticket Agent

march30

ALLAN LINE STEAMERS,

Sailing weekly between

Boston and Liverpool.

Outward and prepaid tickets [illegible]
E. BROWN, Agent, 21 Main street [illegible]

BOSTON,

VIA STEAMER FROM PORTLAND

The first-class steamers [illegible] leave Franklin Wharf, Portland, every evening at [illegible] (Sundays excepted)

Through tickets for sale at M. C. R. R. Station, and on board steamers of the Inside Line.

This route affords superior advantages to those who desire to spend a few hours in Portland—passengers not only effect a saving in fare, but avoid the expense and inconvenience of arriving in Boston at night.

J. L. COYLE, JR., Gen. Agent

apr23

MAINE STEAMSHIP COMPANY.

Semi-Weekly Line to New York.

Steamers Eleanora and Franconia

Will, until further notice, leave Franklin Wharf, Portland, every MONDAY and THURSDAY, at 6 P. M., and leave Pier 38 East River, New York, every MONDAY and THURSDAY, at 4 P. M.

These steamers are fitted up with fine accommodations for passengers, making this a very convenient and comfortable route for travellers between New York and Maine. During the summer months these steamers will touch at Vineyard Haven on their passage to and from New York. Passage, including State Room, $3. Meals extra. Goods destined beyond Portland or New York forwarded to destination at once. For further information apply to HENRY FOX, General Agent, Portland.

J. F. AMES, Ag't, Pier 38 E. R., N. Y.

Tickets and State Rooms can be obtained at 22 Exchange Street.

The Sanford Steamship Co.

BETWEEN BANGOR & BOSTON.

Touching at Winterport, Bucksport, Searsport, Belfast, Camden and Rockland.

WINTER ARRANGEMENT

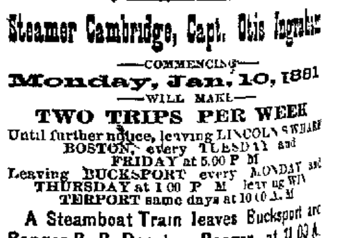

Steamer Cambridge, Capt. Otis Ingraham

—COMMENCING—

Monday, Jan. 10, 1881

—WILL MAKE—

TWO TRIPS PER WEEK

Until further notice, leaving LINCOLN'S WHARF, BOSTON, every TUESDAY and FRIDAY at 5.00 P. M.

Leaving BUCKSPORT every MONDAY and THURSDAY at 1 00 P. M. leaving WINTERPORT same days at 10 00 A. M.

A Steamboat Train leaves Bucksport and Bangor R. R. Depot in Bangor, at 11 00 A. M., (every day a Steamer sails) connecting with Steamer at Bucksport.

A special train will take passengers to Bangor should the steamer not arrive at Bucksport in season for the regular train.

Tickets sold at Ticket Office in Depot.

Passengers and freight of this line forwarded over the Bucksport and Bangor Railway free of expense.

Passengers for Portland leaving Bangor Monday, connect with Portland Steamer at Rockland, and arrive in Portland same night.

During the winter months extra care will be taken that perishable freight is not chilled or frozen.

Freight taken at low rates.

JAS. LITTLEFIELD, Supt. Boston

S. G. DOWNES, Agent, Bangor

Bangor, January 7th, 1881 d&w

MAINE CENTRAL

CHANGE OF TIME

Commencing December 19th, 1880

Morning Passenger train leaves Bangor at [illegible] A. M., cars running over both lines to Portland, connecting with Grand Trunk at Danville Jct. with Knox & Lincoln at Bath, with Portland and Worcester Line at Westbrook, with Boston & Maine at B. & M. Junction, and with Eastern R. R. at [illegible] Portland, arriving in Boston at 5.30 P. M.

This train will not stop at HERMON CENTRE, HERMON POND, CARMEL, ETNA and EAST NEWPORT. Passengers for these Stations will take the mixed trains, leaving Bangor at 6.00 A. M. and 1 15 P. M., or the night Pullman at [illegible] P. M.

Night train with Pullman Sleeping Car leaves Bangor at 7 45 P. M. (every night), running via Augusta and arriving in Portland at 1.50 A. M. and Boston at 6.50 A. M.

Night train from Boston arrives in Bangor at 5.45 A. M. (every day)

Day train arrives in Bangor at 6.30 P. M.

A mixed train leaves Bangor for Waterville at 1 15 P. M. daily (Sundays excepted), connecting at Newport for Dexter and at Burnham for Belfast.

Through freight trains leave Bangor at 6.00 and 7.30 A. M.

Through freight trains from Portland will be due in Bangor at 11 30 A. M. and Express freight from Boston due at 5.30 P. M.

PAYSON TUCKER, Supt.

Dec. 19, 1880. d&w

NEWSPAPERARCHIVE®

NEWSPAPERARCHIVE®